JOHN THOMPSON'S EASIEST PIANO COURSE

SMPH 原版引进 ORIGINAL EDITION LICENSING

约翰·汤普森

简易钢琴教程

1

SMPH 上海音乐出版社出版 WILLIS MUSIC 美国威利斯音乐出版公司提供版权

J497

VISIT…

LANZAROTE Caliente.COM

目　录

前言

钢琴键盘　指出中央 C …… 4

键盘图 …… 5

乐谱上的中央 C …… 6

全音符的中央 C　在高音谱表上　《请弹吧》…… 8

全音符的中央 C　在低音谱表上　《请弹吧》…… 9

二分音符的中央 C　《爷爷的大钟》…… 10

四分音符的中央 C　《莫卡辛软皮鞋舞》…… 11

练习题 …… 12

新学的音　高音谱表上的 D 音　《火车》…… 13

新学的音　低音谱表上的 B 音　《海军工兵》…… 14

练习题 …… 15

二四拍子　《小矮人进行曲》…… 16

三四拍子与附点二分音符　《小矮人舞曲》…… 17

新学的音　高音谱表上的 E 音　《玛丽有只小羔羊》…… 18

新学的音　低音谱表上的 A 音　《伞兵》…… 19

复习　《越过山坡》…… 20

复习　《雷格泰姆舞》…… 21

练习题 …… 22

新学的音　低音谱表上的 G 音　《排钟》…… 23

复习　《滑稽面孔》…… 24

复习　《老麦克唐纳》…… 25

休止符　练习题 …… 26

复习　《拔河》…… 27

新学的音　高音谱表上的 F 音　《教堂管风琴》…… 28

复习　《扬基歌》…… 29

复习　《把我带回弗吉尼故乡》　勃兰德 …… 30

连线　《摘棉花的老人》…… 31

新学的音　高音谱表上的 G 音 …… 32

《"自新大陆"交响曲》主题　德沃夏克

复习　《军号响》…… 33

复习　《划呀划》…… 34

复习　《有谁知道我的忧愁》(黑人灵歌) …… 35

新学的音　低音谱表上的 F 音　《乘黄包车》…… 36

复习　《班卓琴手》　斯蒂芬·福斯特 …… 37

复习　《公主圆舞曲》…… 38

练习题 …… 39

升级证书 …… 40

钢 琴 键 盘

钢琴的键盘排列着白键和黑键。

白键的名字(音名)是：

请你把这些音名朗读几遍。

_____

黑键分成两个键一组和三个键一组。

在钢琴上，把所有两个键一组的黑键弹一遍。

_____

我们发现，C 音就在两个黑键的左边。

在下一页的键盘图上标出所有你能找到的 C 音。

现在，用大拇指在钢琴上弹出所有你能找到的 C 音。

键 盘 图

（键盘的一段）

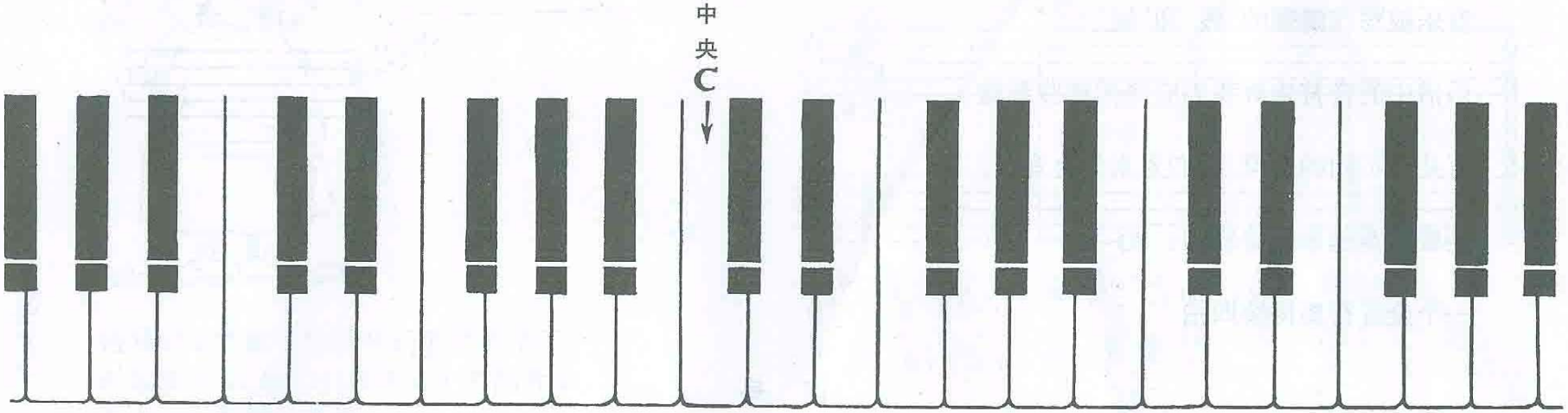

这是一段键盘的图形，每当你学习一个新的琴键的名字时，请翻回到这一页，并标出所有相同名字的琴键。

乐谱上的中央 C

音乐被写在**谱表**的“**线**”和“**间**”上。

乐谱中的**音符**告诉我们应当弹哪些**琴键**。

有几种不同的音符，我们先来学**全音符**。

全音符看起来是这样的：

一个全音符要持续**四拍**。

谱　表

谱　号

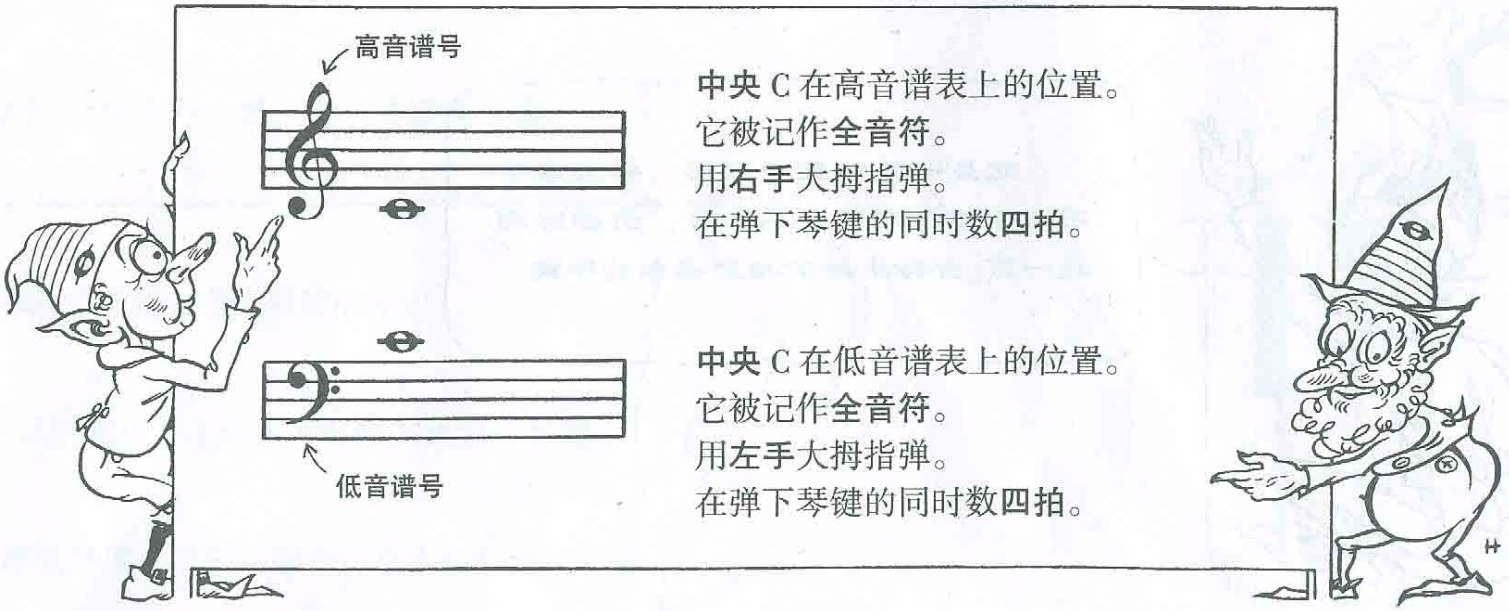

中央 C 在高音谱表上的位置。
它被记作**全音符**。
用**右手**大拇指弹。
在弹下琴键的同时数**四拍**。

中央 C 在低音谱表上的位置。
它被记作**全音符**。
用**左手**大拇指弹。
在弹下琴键的同时数**四拍**。

高音谱表，下加一线唱作 do（中央C）
低音谱表，上加一线唱作 do（中央C）

谱号后面的数字告诉我们怎样数拍子。
在这本书里，我们只需要看上方的数字。
它表示每小节有几拍。

$\frac{4}{4}$ $\frac{3}{4}$ $\frac{2}{4}$ 拍号

每小节数四拍

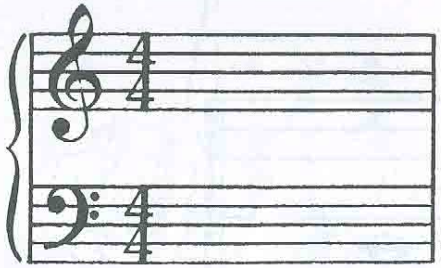

每小节数三拍

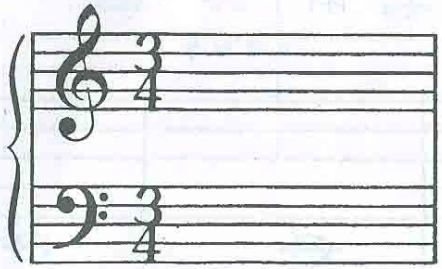

每小节数两拍

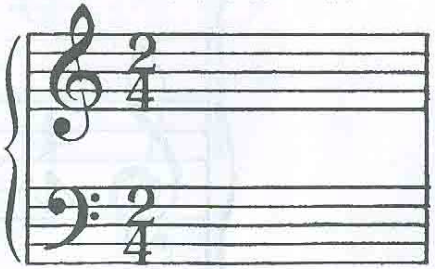

$\frac{x}{4}$ 以4分音符为一拍 每节有x拍

左手

每个手指都有固定的编号。

大拇指的编号是 1。

右手

全音符的中央 C

（在高音谱表上）

伴　奏

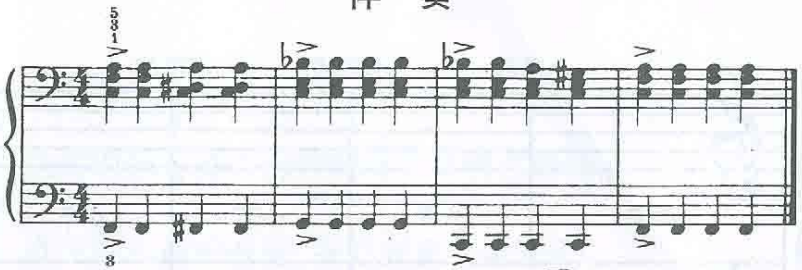

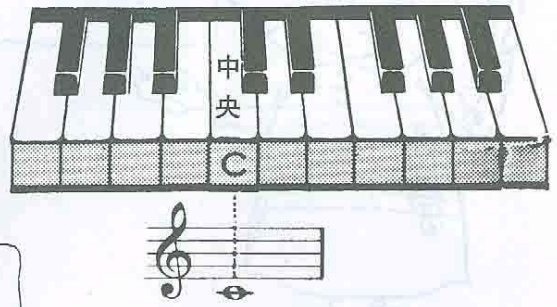

请　弹　吧

（用右手）

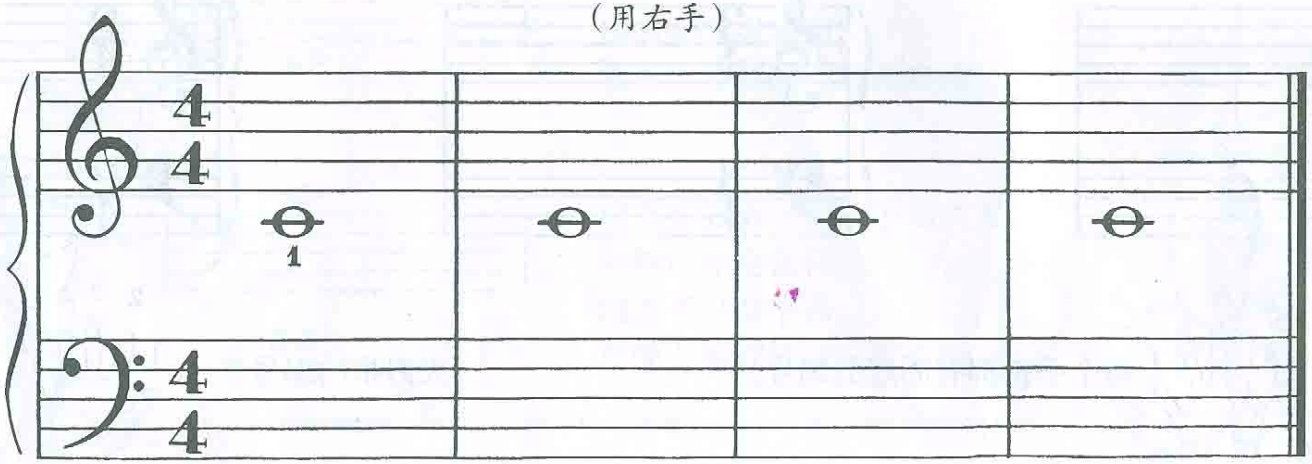

全音符的中央 C

（在低音谱表上）

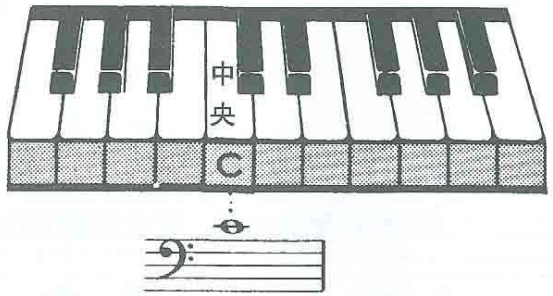

伴　奏

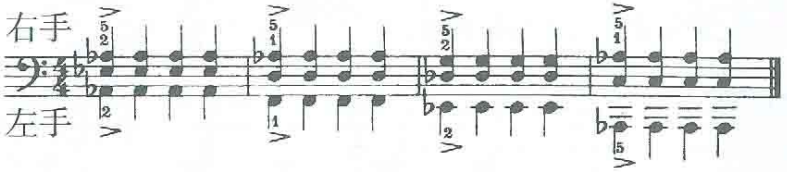

请　弹　吧

（用左手）

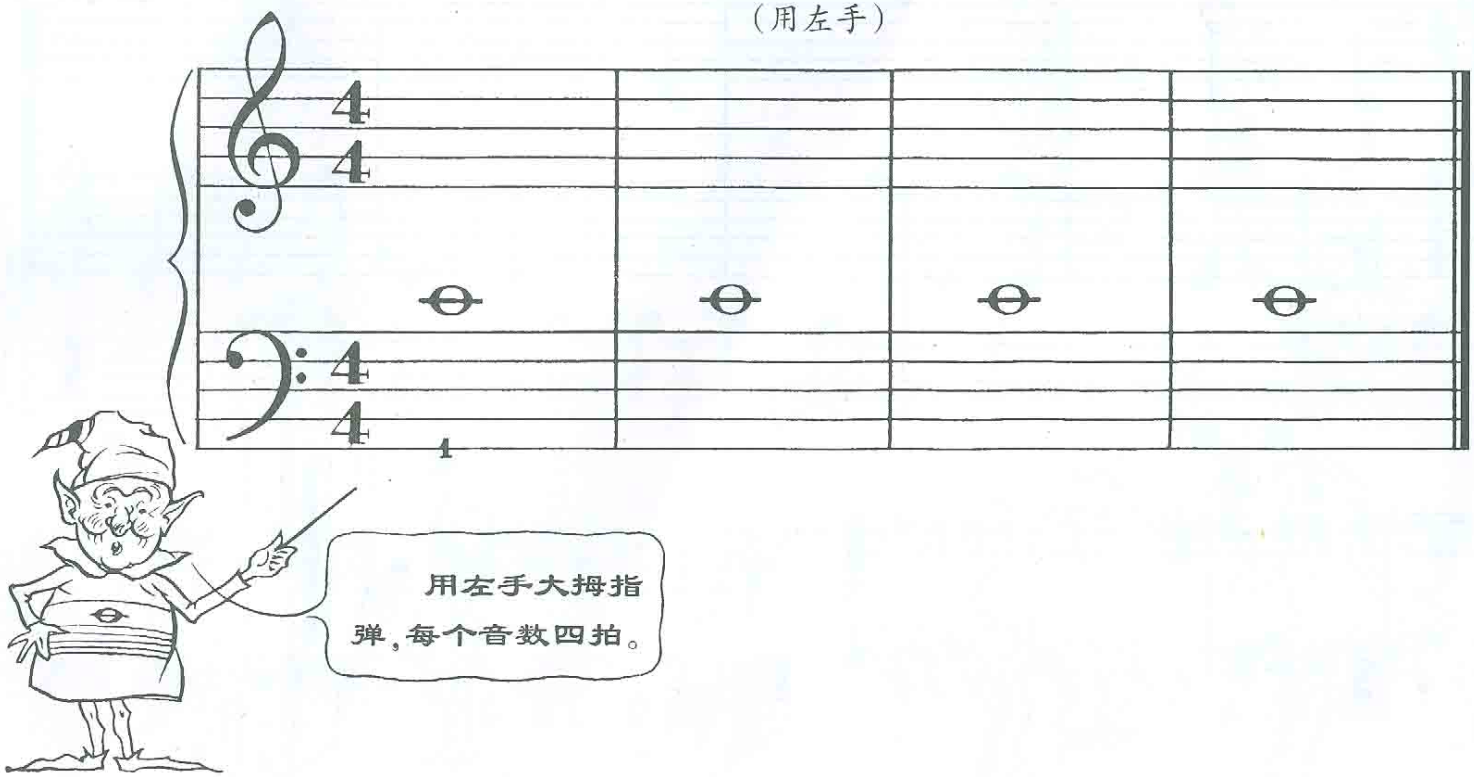

二分音符的中央 C

包含有一个空心符头和一个符干的音符(𝅗𝅥 或 𝅗𝅥)叫**二分音符**,应当数**两拍**。

请弹下面的小曲,每个音数两拍,每小节的第一个音数"一、二",第二个音数"三、四"。

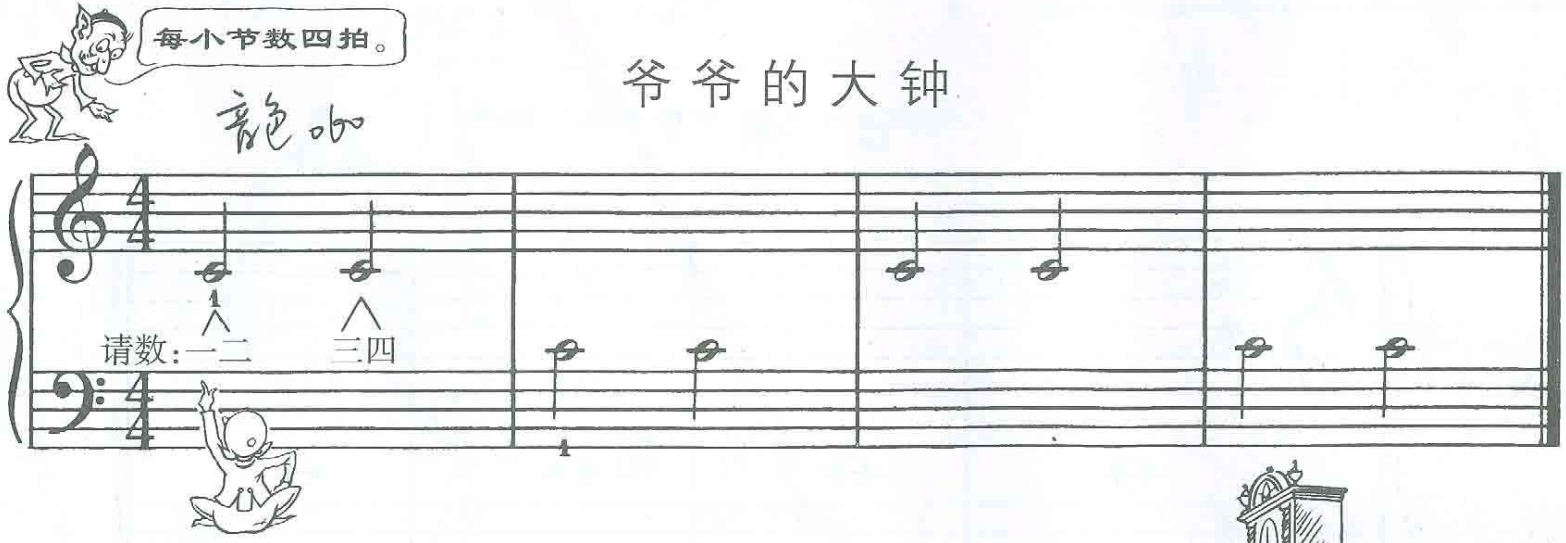

伴 奏

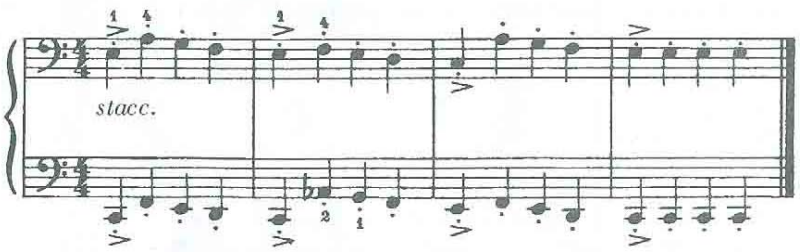

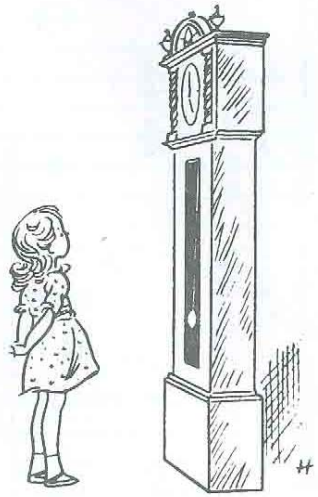

四分音符的中央 C

四分音符看起来是这样的:(♩ 或 ♩)应当数一拍。

莫卡辛软皮鞋舞

请数: 一 二 三 四

伴 奏

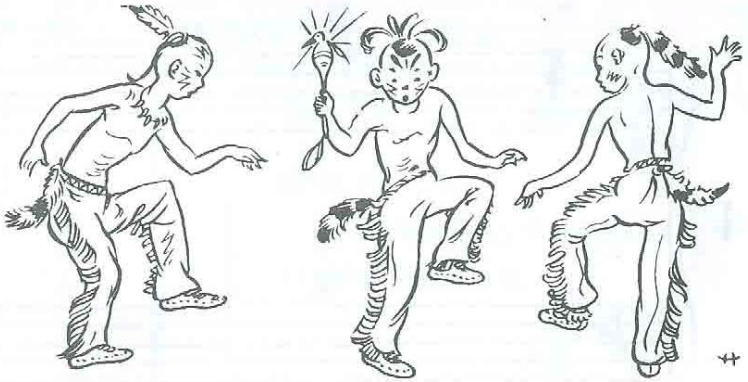

练习题

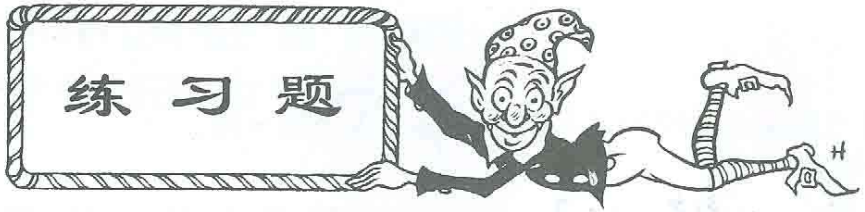

标出下列音符的时值，**四分音符**写 1，**二分音符**写 2，**全音符**写 4。

1

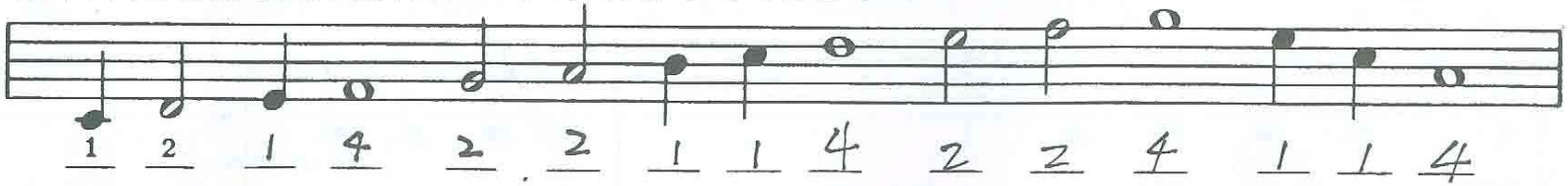

添上符干，使它变成**二分音符**。符干向上。

2

根据需要为下列音符填满符头，添上符干，使之成为**四分音符**。

3

在每个小节中填上中央 C。

4

伴 奏

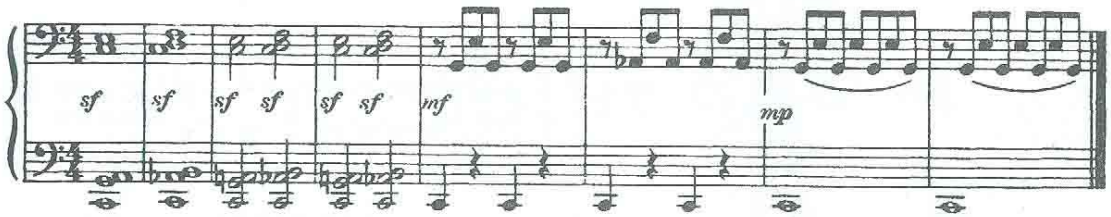

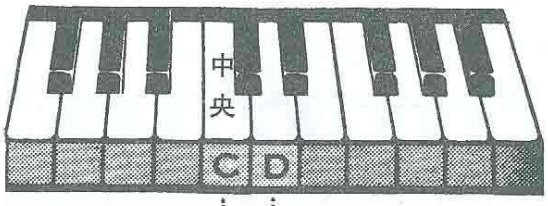

右手 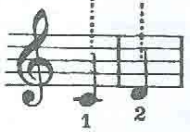

新学的音

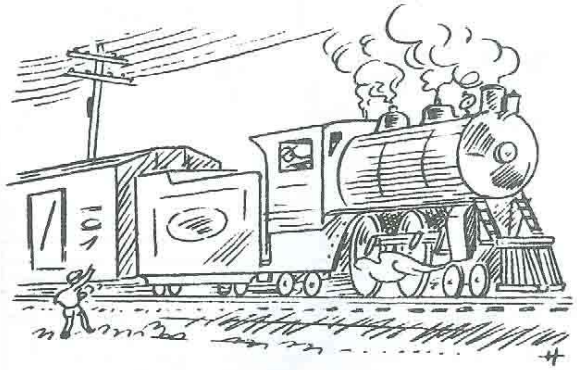

火 车

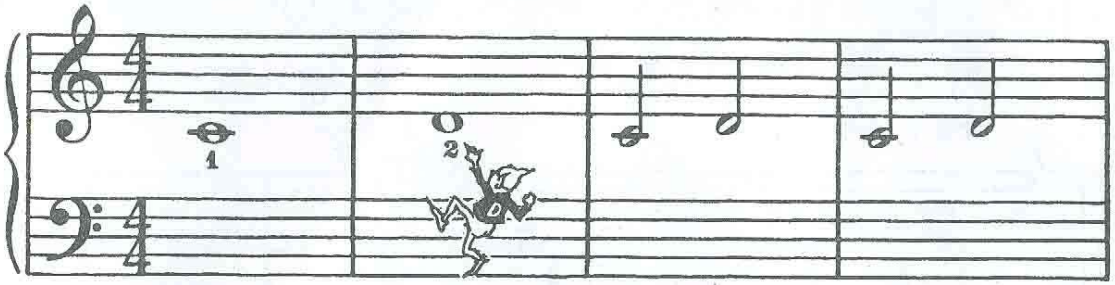

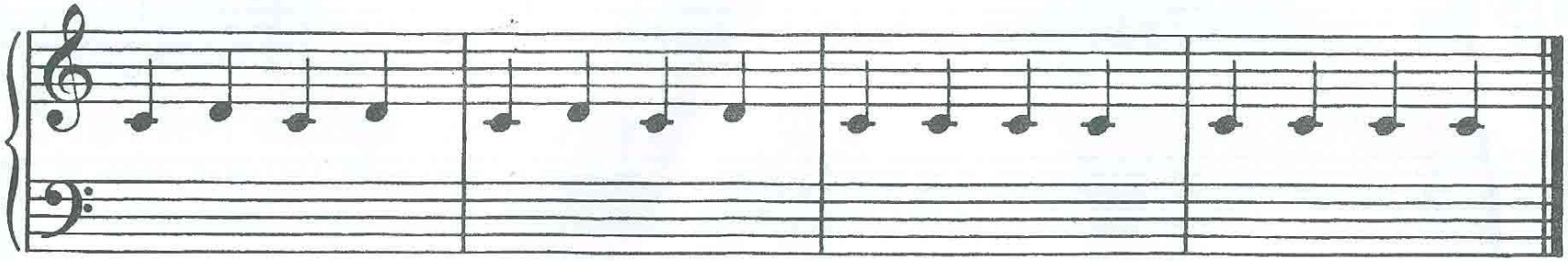

翻到第 15 页，做
习题 1 和 2。

请教师注意：

从这里起，要强调第一拍重音的重要性。

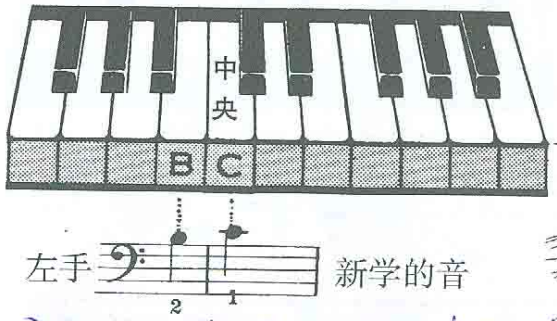

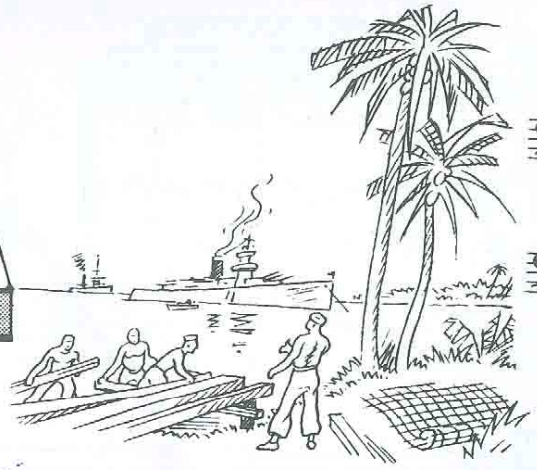

伴 奏

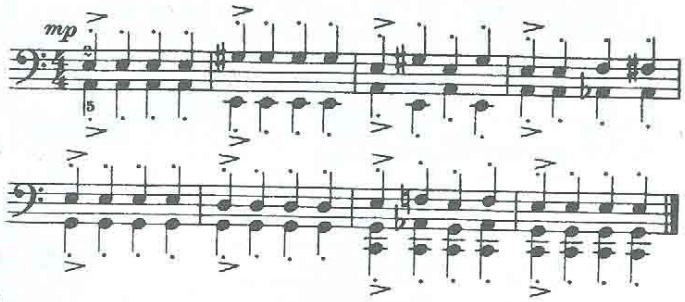

海 军 工 兵

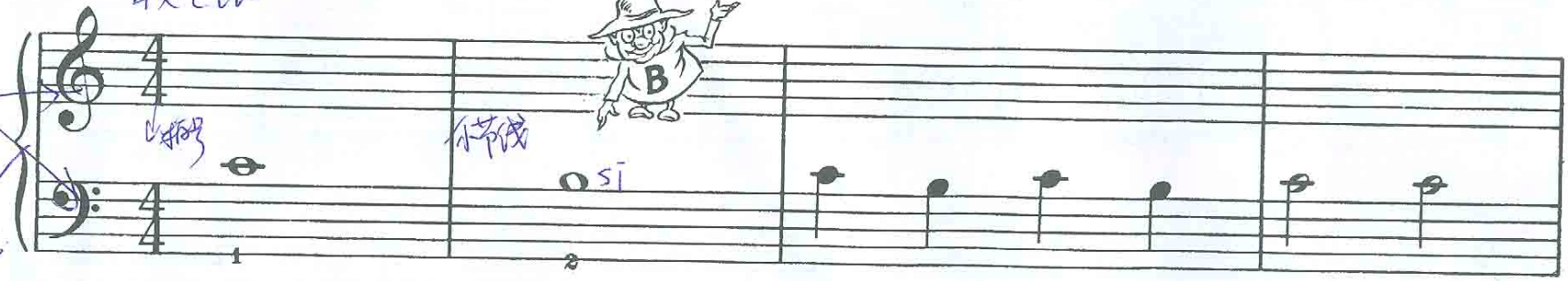

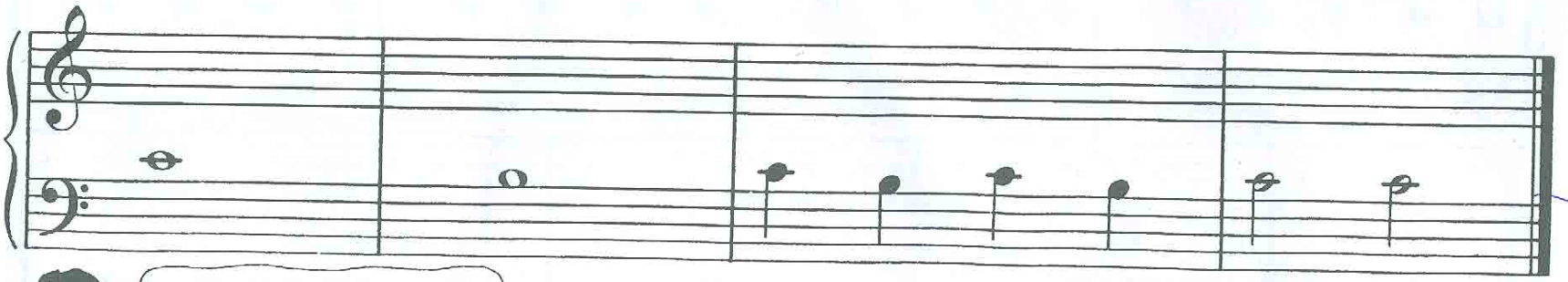

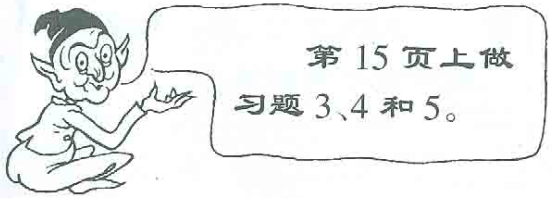

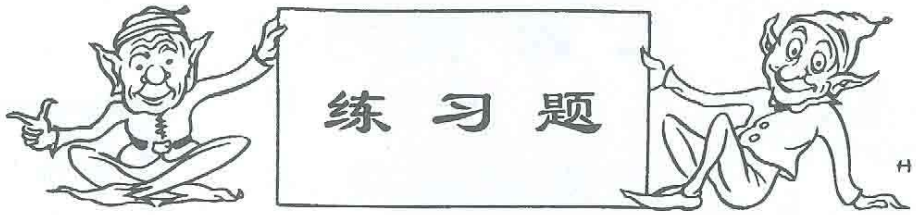

在音符下方写上音名。

1

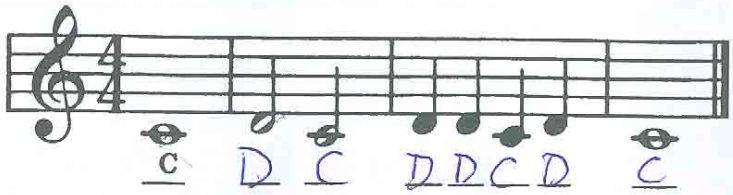

按要求写出新学的音(D)。

2

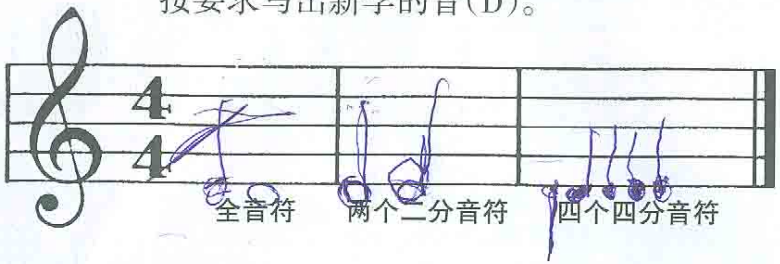

在音符下方写上音名。

3

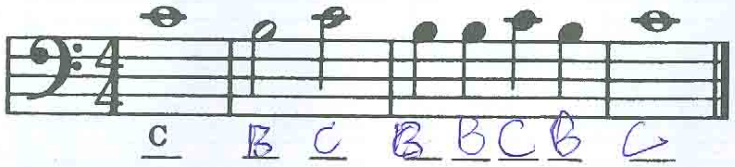

按要求写出新学的音(B)。

4

先为下列练习划上正确的小节线(注意拍号)。
然后写出各音符的名称。
最后写出各音符的时值——四分音符写 1,二分音符写 2,全音符写 4。

5

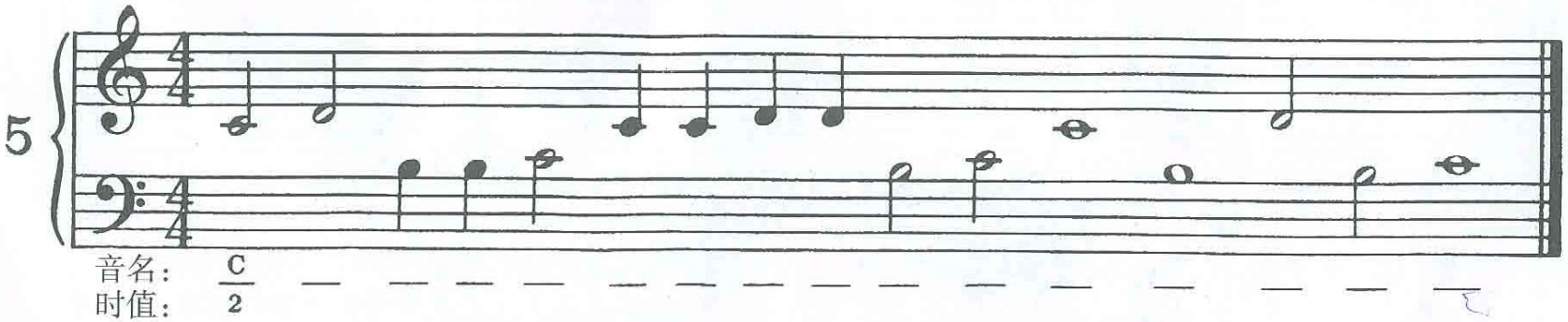

伴奏

二四拍子

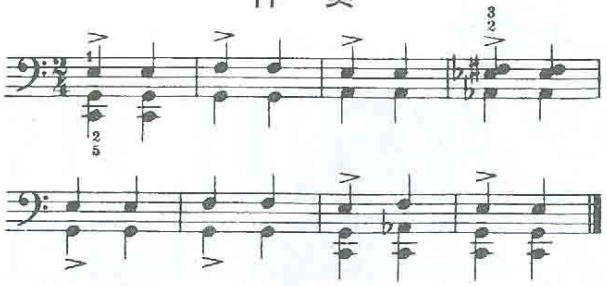

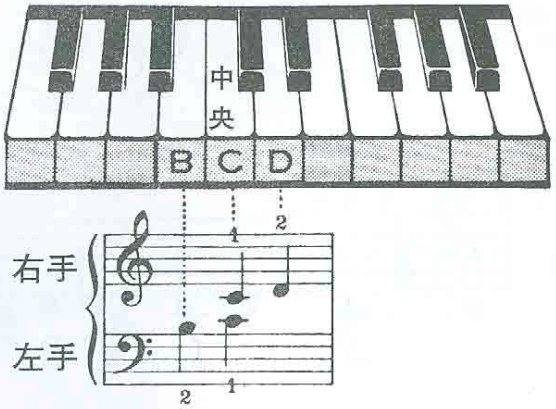

小矮人进行曲

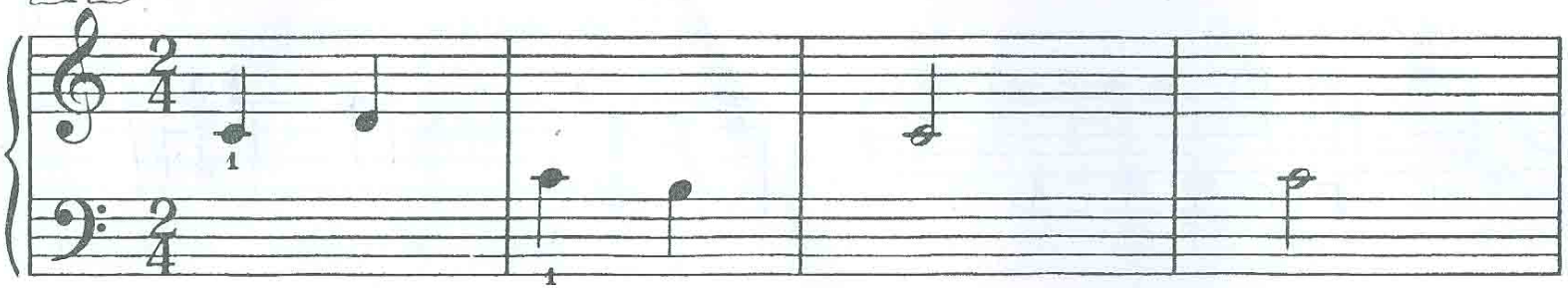

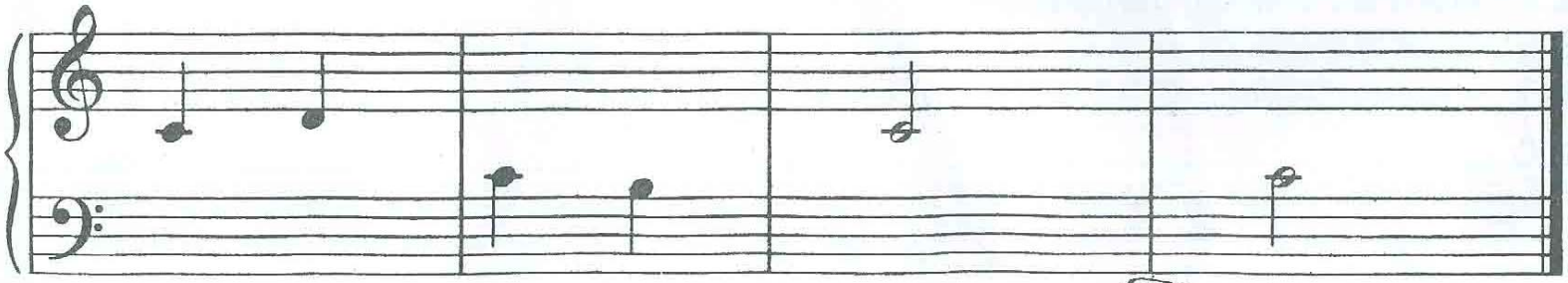

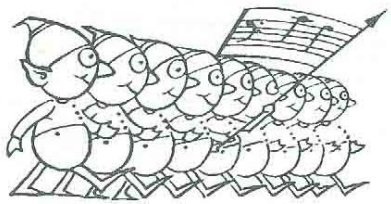

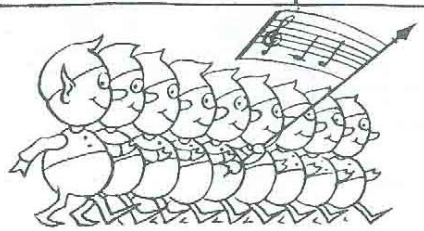

三四拍子与附点二分音符

附点二分音符看起来是这样的：（ 或 ），应当数三拍。

伴奏

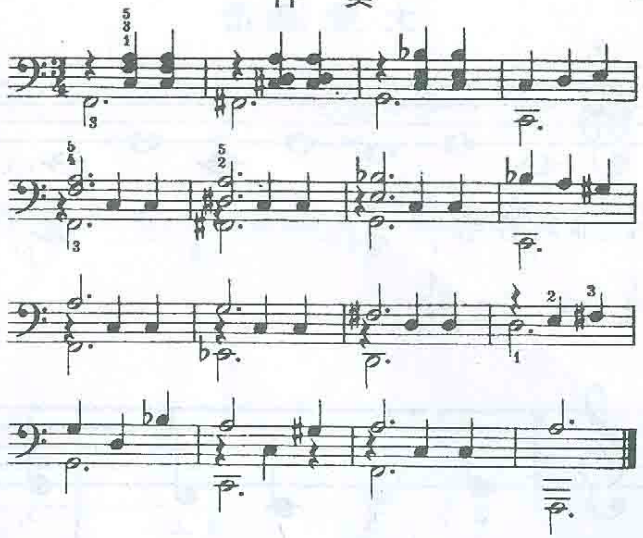

小节线没有拍

小矮人舞曲

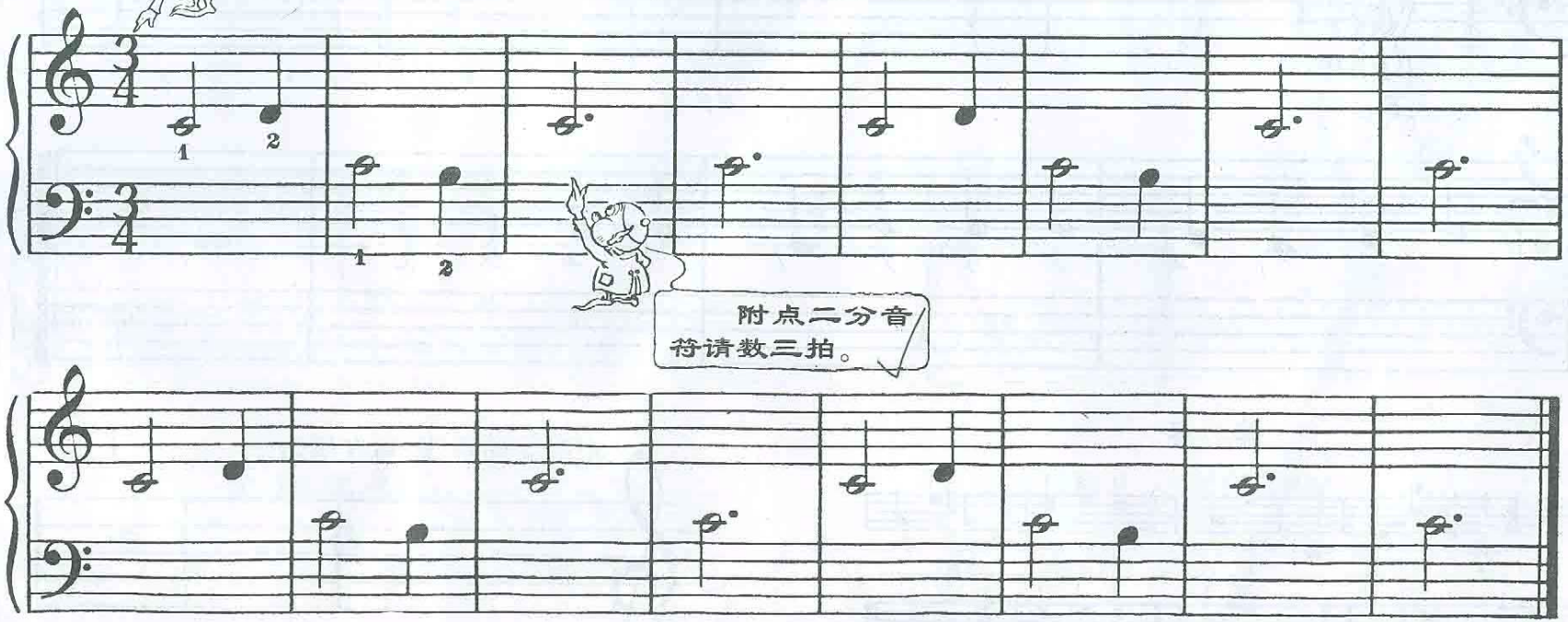

这里所用的音和你在《小矮人进行曲》中弹过的完全一样，但是当你改用每小节三拍弹奏后，它就成了一首新的小曲，可见正确地按拍子弹奏多么重要。

大声读谱

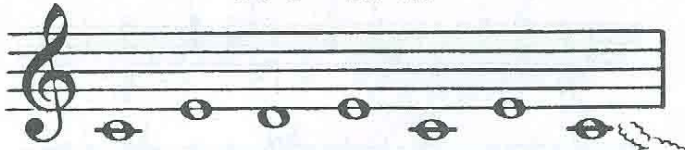

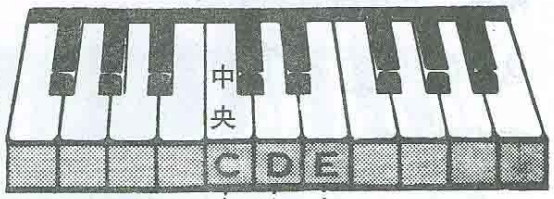

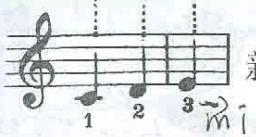

新学的音

玛丽有只小羔羊

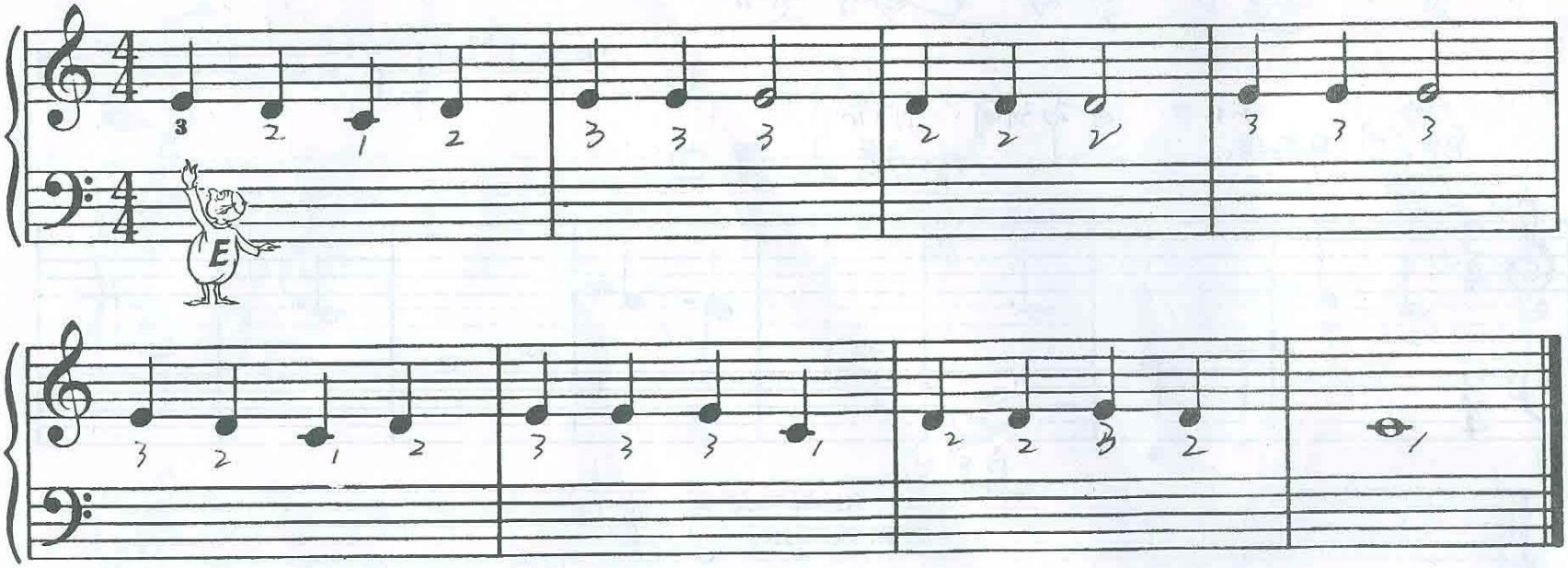

伴奏

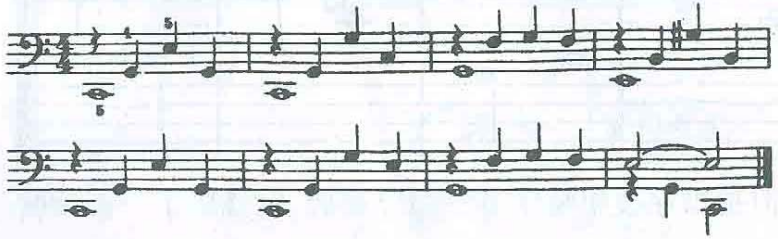

把新学的音(E)写在谱表中

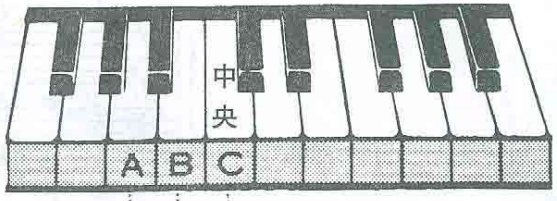

新学的音

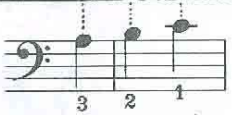

la si do

伴 奏

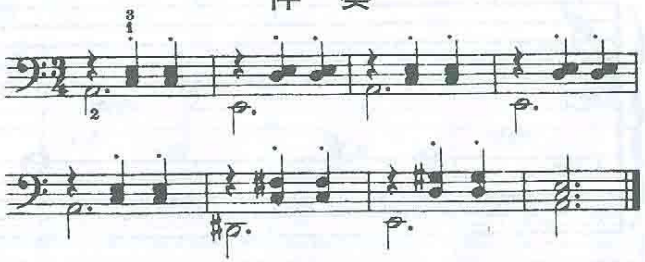

伞 兵

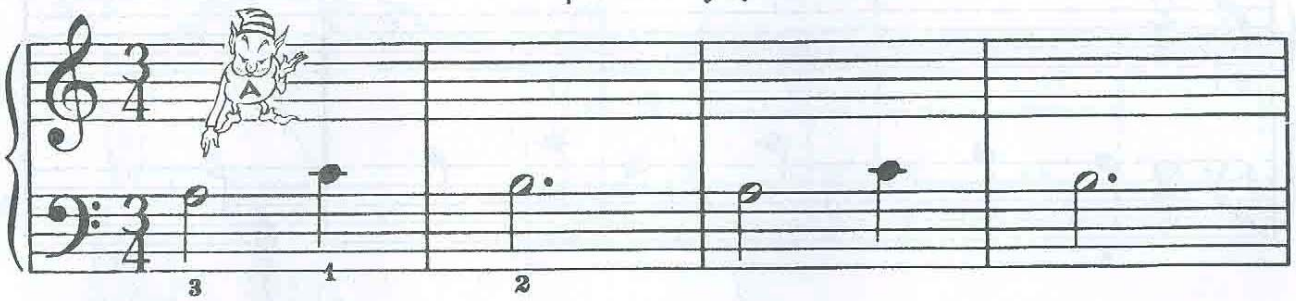

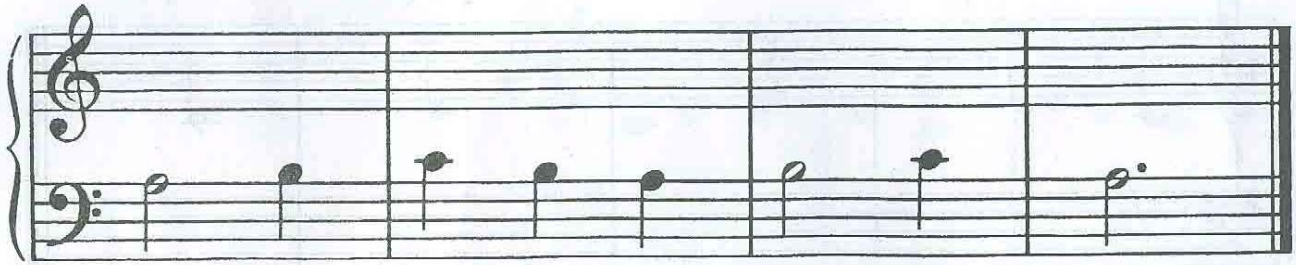

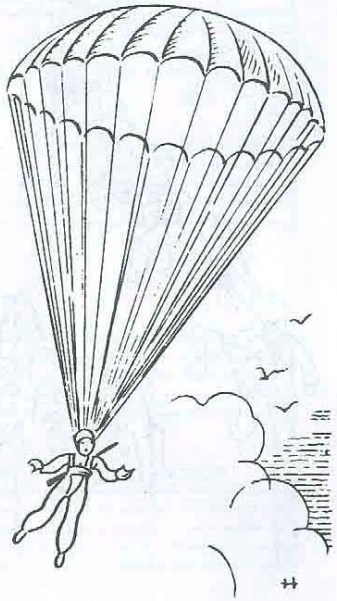

大 声 读 谱

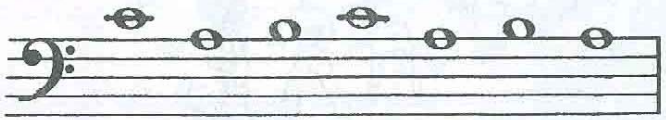

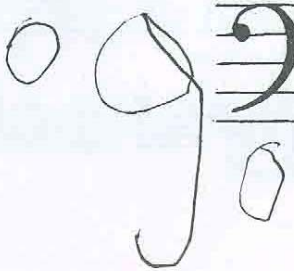

把新学的音(A)写在谱表中

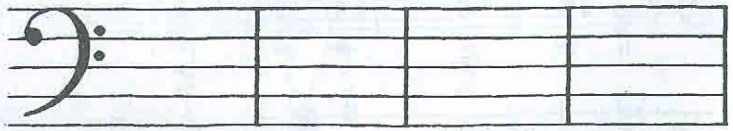

全音符　二分音符　附点二分音符　四分音符

大声读谱

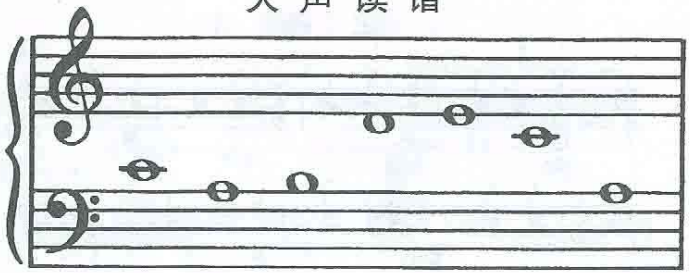

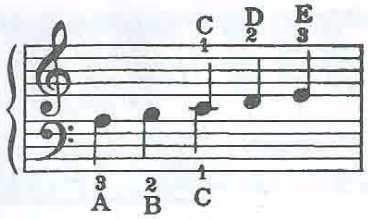

越过山坡

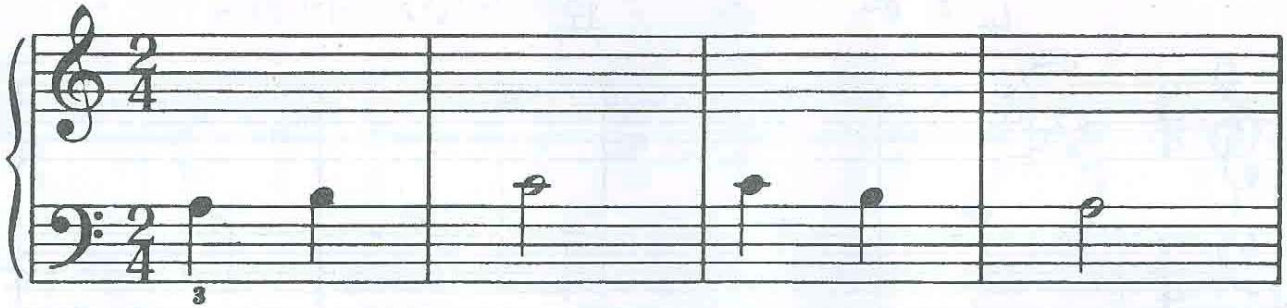

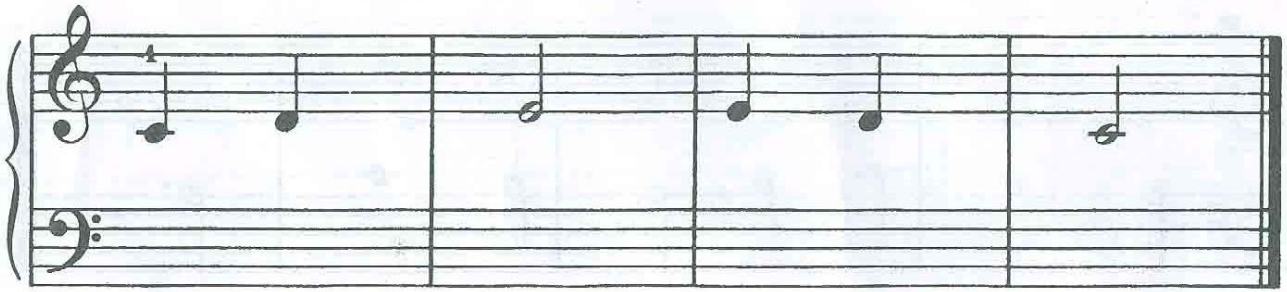

伴奏

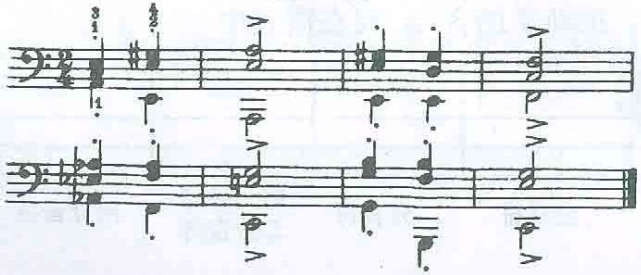

雷格泰姆舞

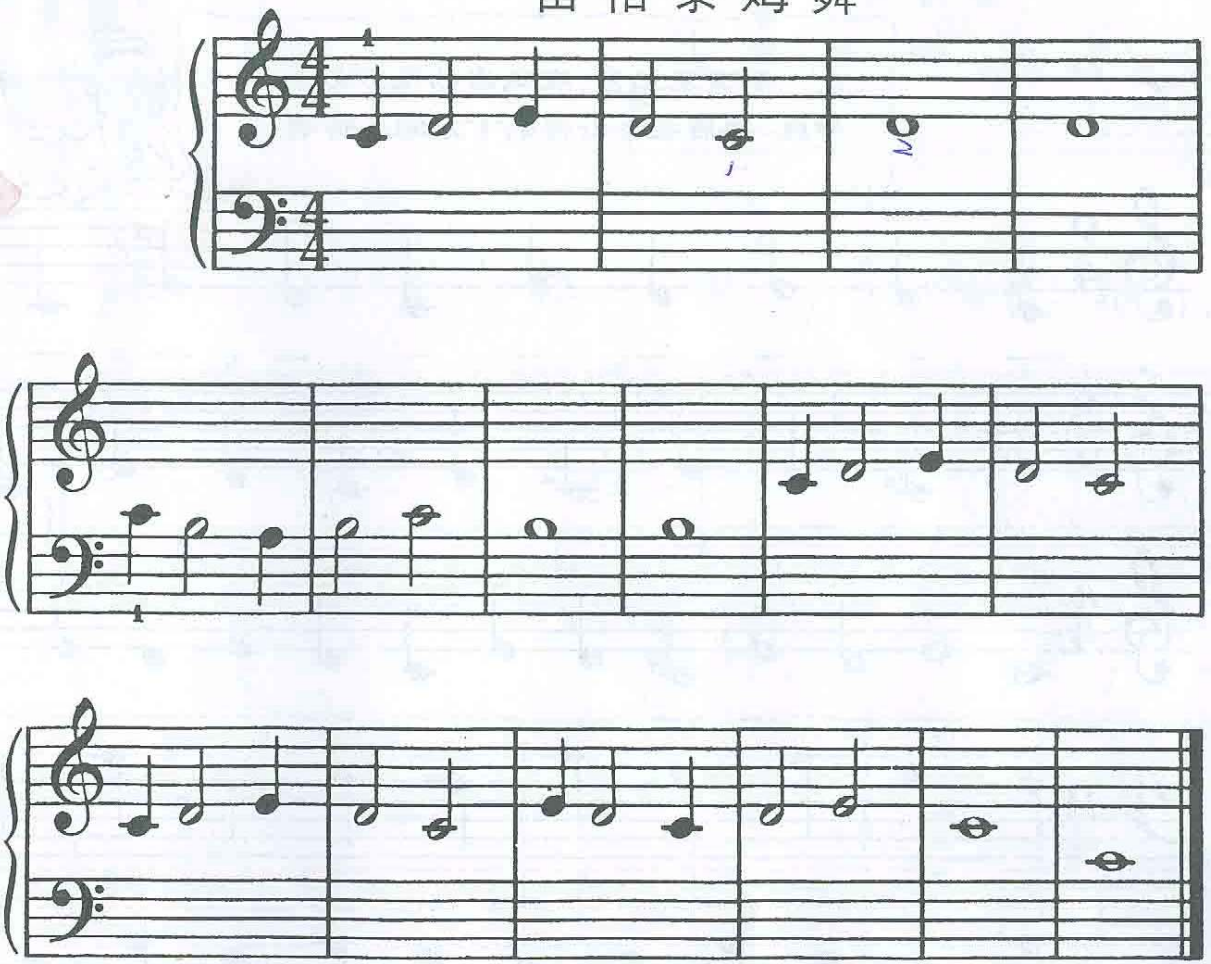

伴奏

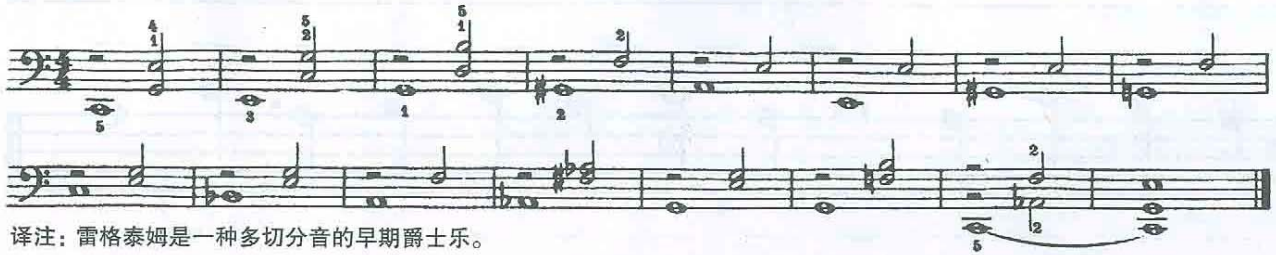

译注：雷格泰姆是一种多切分音的早期爵士乐。

练 习 题

看清楚拍号，在适当的地方划上小节线；然后在各音符的下方写上音名。

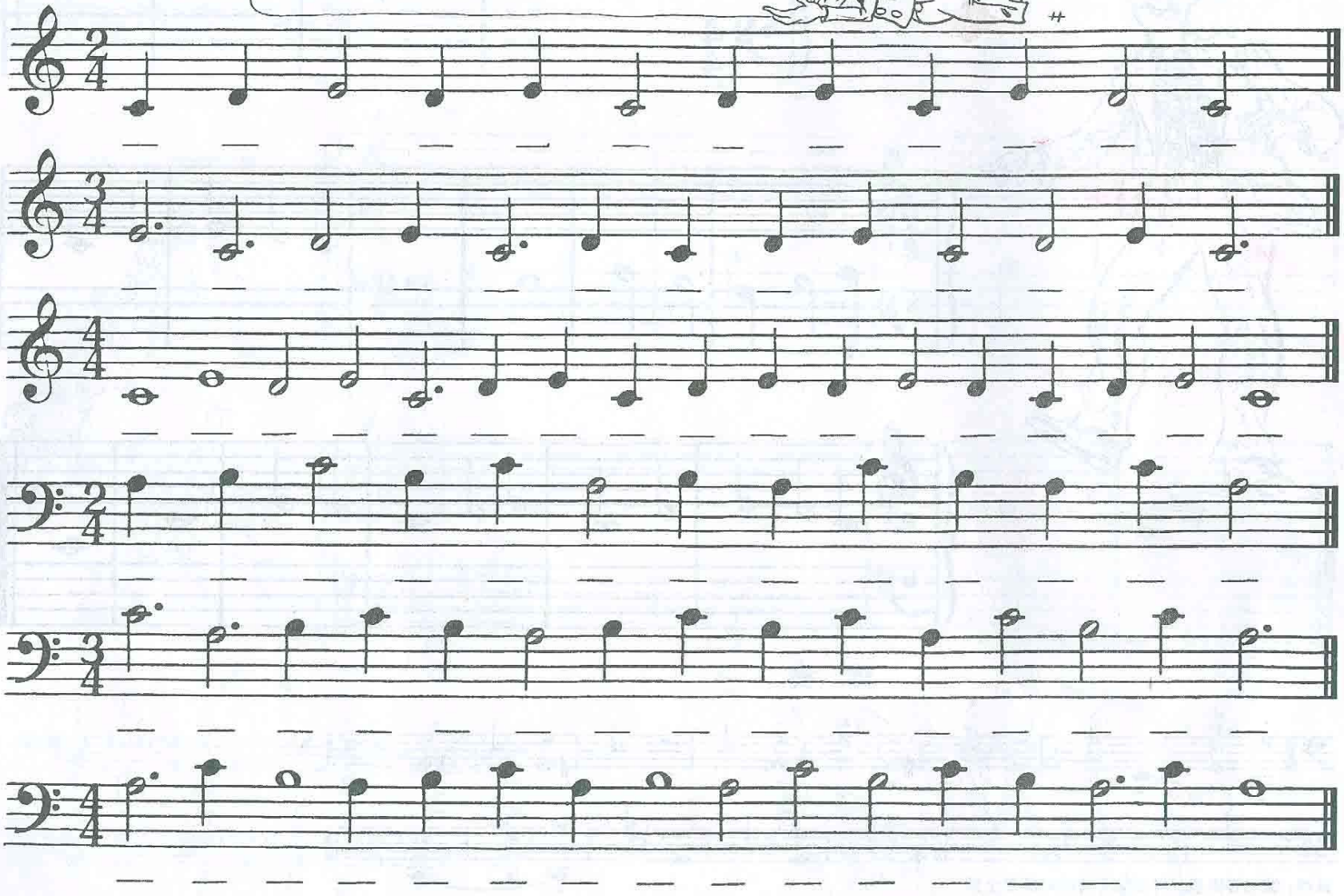

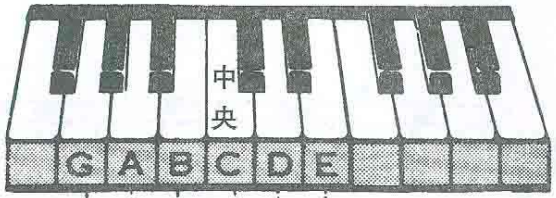

新学的音

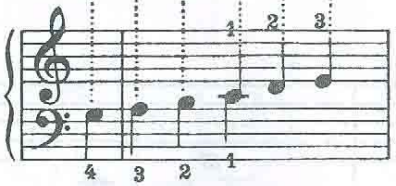

音色 风铃 048
节奏
速度

大声读谱

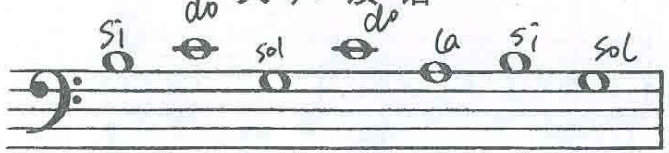

排 钟

3次数，15遍

右五遍，不加节奏伴
左五遍，加自动伴奏

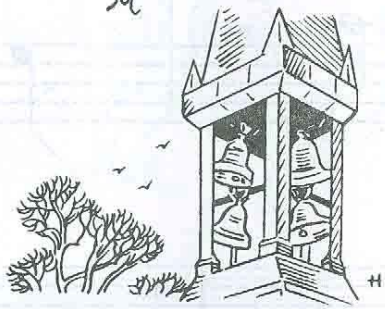

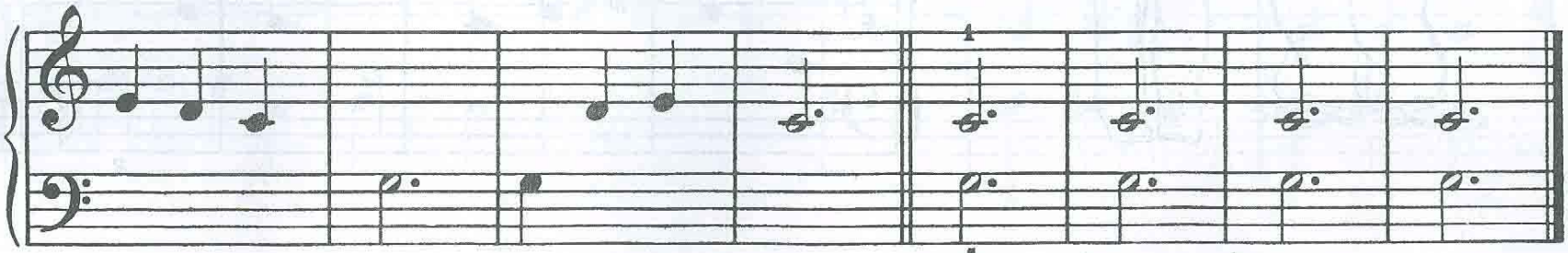

两手一起弹，唱高音谱表 Chi 音

把新学的音(G)写在谱表中

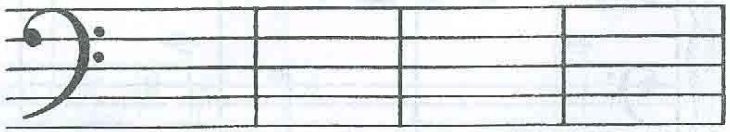

全音符　二分音符　附点二分音符　四分音符

滑 稽 面 孔

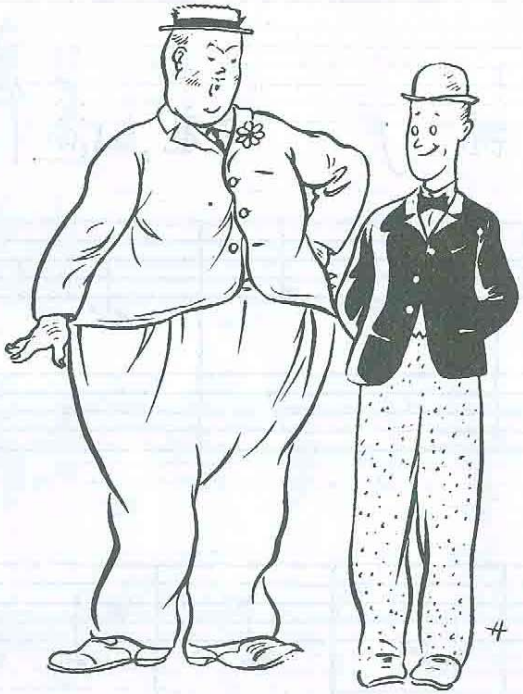

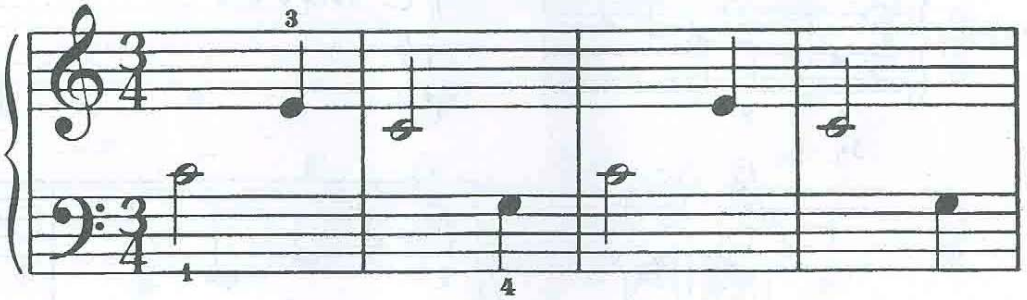

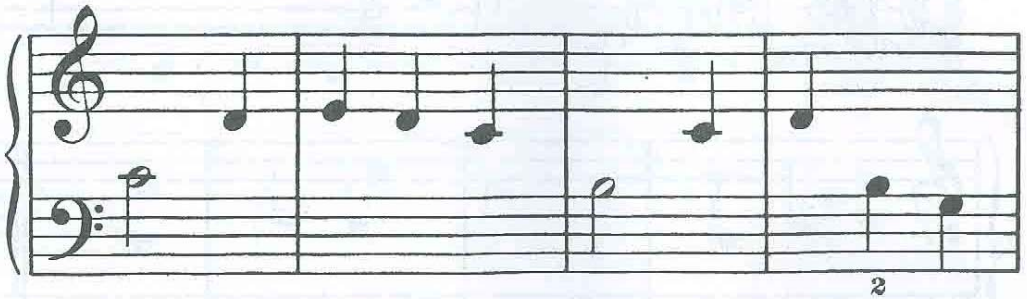

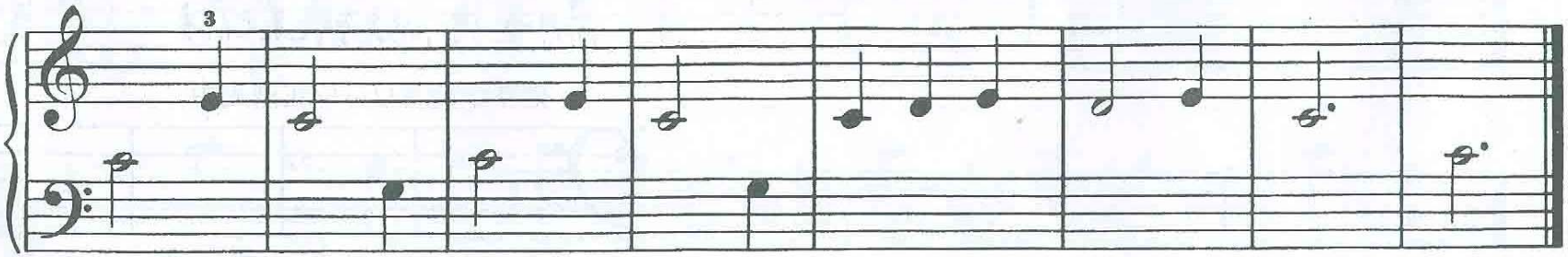

大声读谱

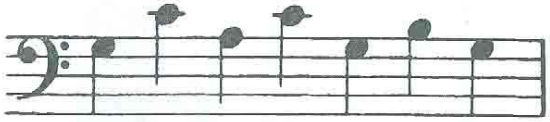

大声读谱

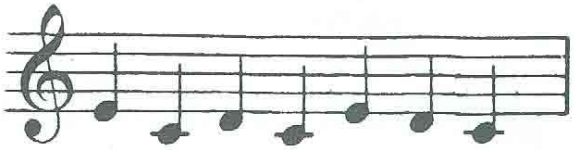

老麦克唐纳

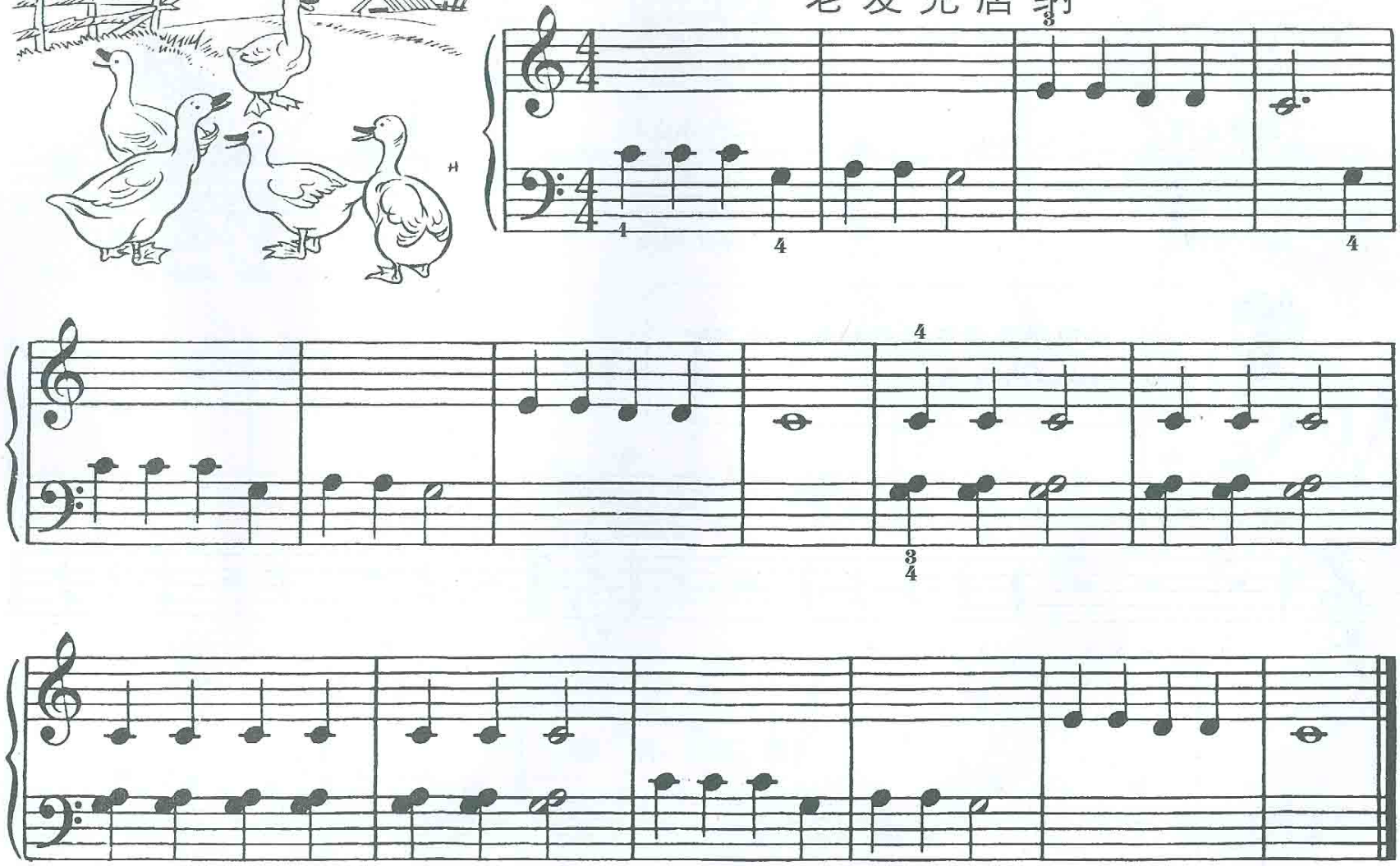

休　止　符

休止符是表示不发声的记号。每一种音符都有一个与它相等时值的休止符。

全休止符

整小节休止

二分休止符

休止两拍

四分休止符

休止一拍

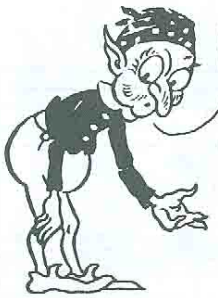

按照拍号所规定的拍数，为下面的习题划上小节线。

练　习　题

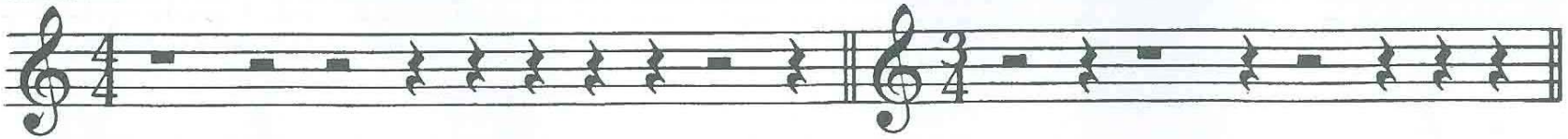

《拔　河》伴　奏

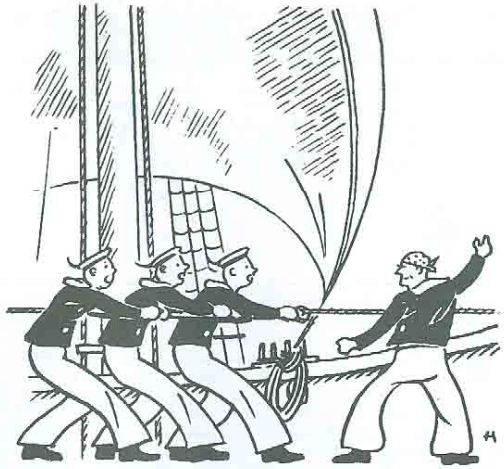

拔　河

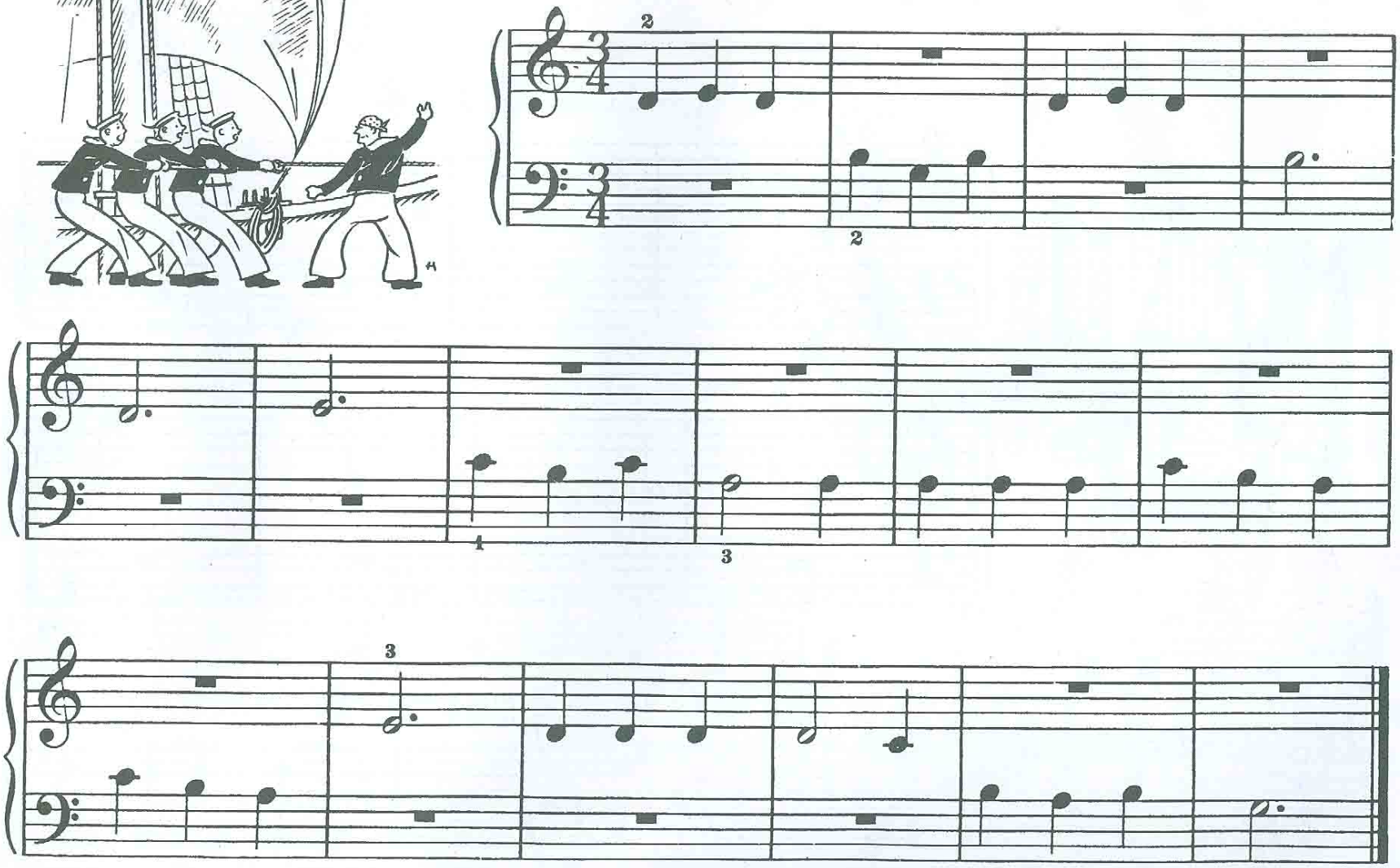

大声读谱

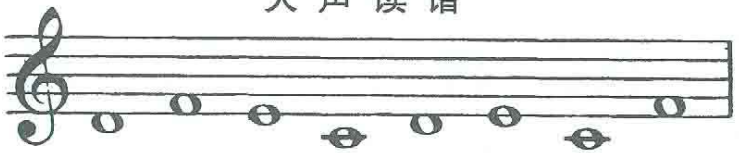

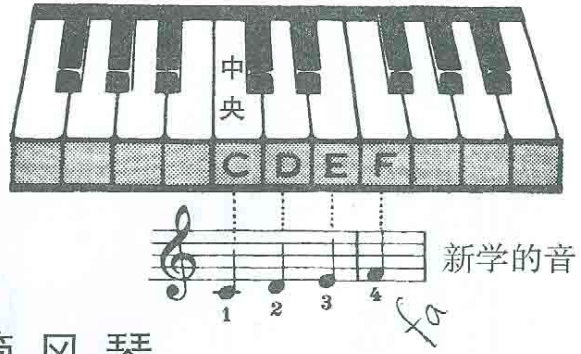

教堂管风琴

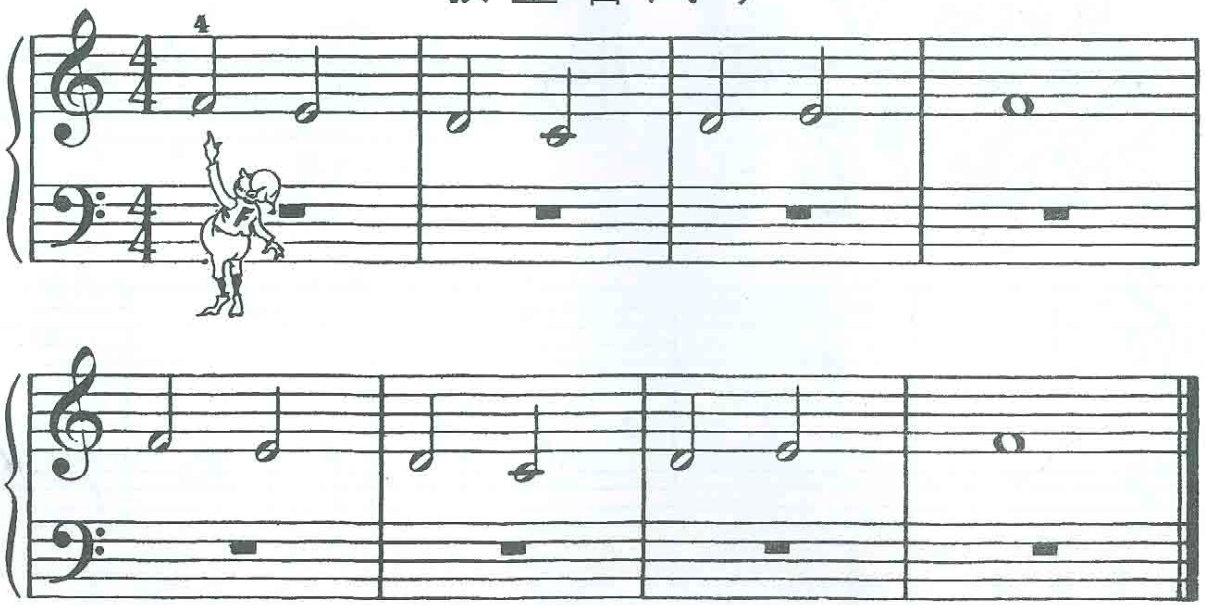

伴奏

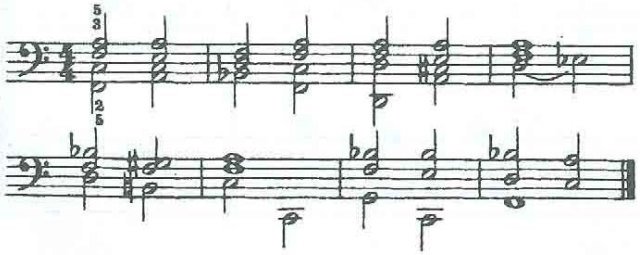

把新学的音(F)写在谱表中

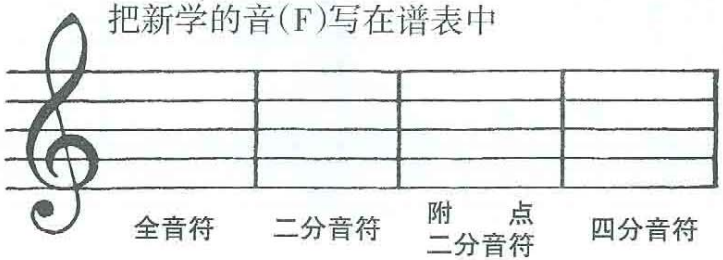

大声读谱

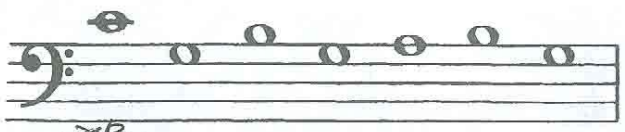

大声读谱

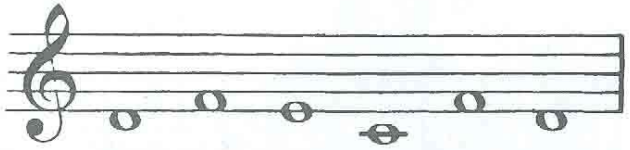

扬基歌

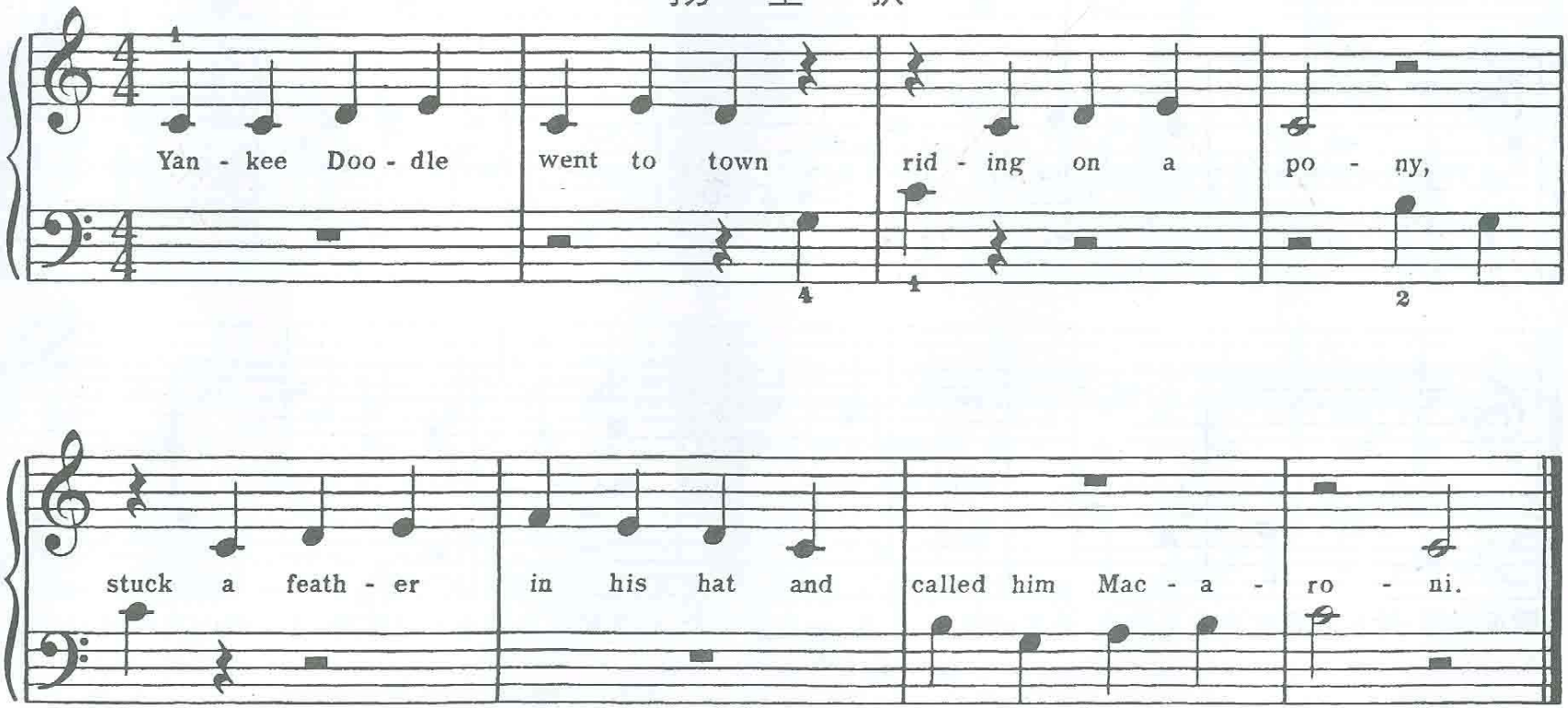

译注:扬基歌是美国独立战争时期流行的一首民间歌曲。

歌词大意:扬基·都达尔骑着小马来到小镇上,他头上的帽子插着羽毛,大家都叫他麦卡洛尼。

把我带回弗吉尼故乡

勃兰德

Car - ry me back to old Vir - gin - ny,

There's where the cot - ton and the corn and 'ta - toes grow, There's where the birds war - ble

sweet in the spring-time, There's where the old wea - ry heart am longed to go.

歌词大意:请把我带回弗吉尼故乡,那里的棉花、土豆、小麦堆满仓,那里的小鸟在春天里歌唱,老人的心中在时刻向往。

伴 奏

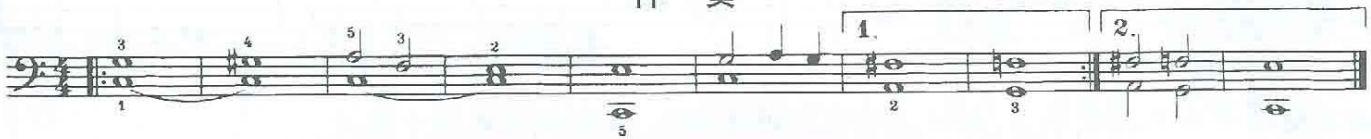

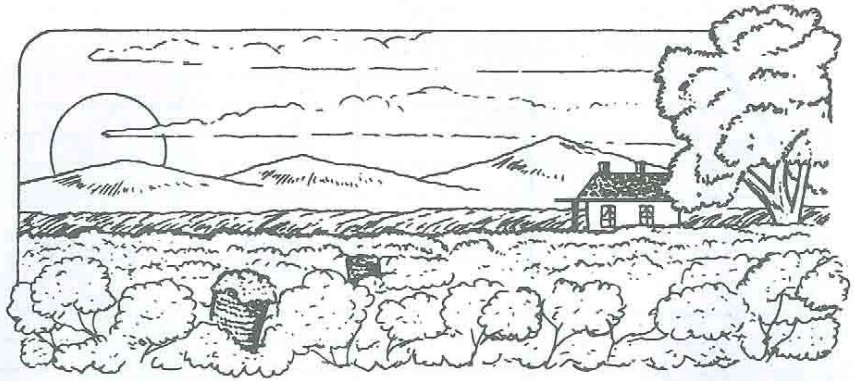

连　线

当相同的两个音用连线连接起来时，第二个音不必再击键，但要保持它的时值。

摘棉花的老人

小节线

Pick-in' cot-ton, I've not for-got-ten, The hours I've spent in the sun.

Bend-in' o-ver, you're not in clo-ver, The work is no-bod-y's fun.

歌词大意：摘棉花的老人整天在阳光下度时光，总是弯着腰，总是累得慌，没人喜欢这样。

伴　奏

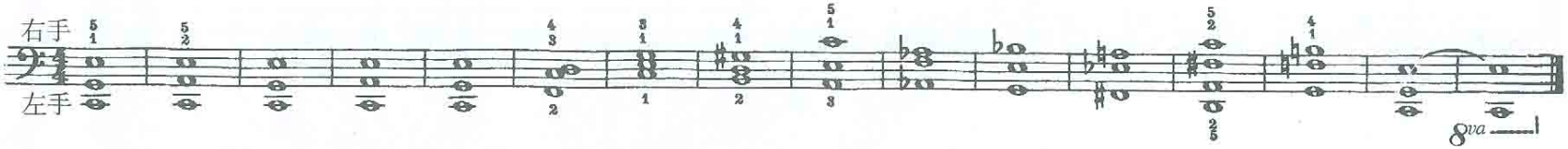

音色：212 薛克斯

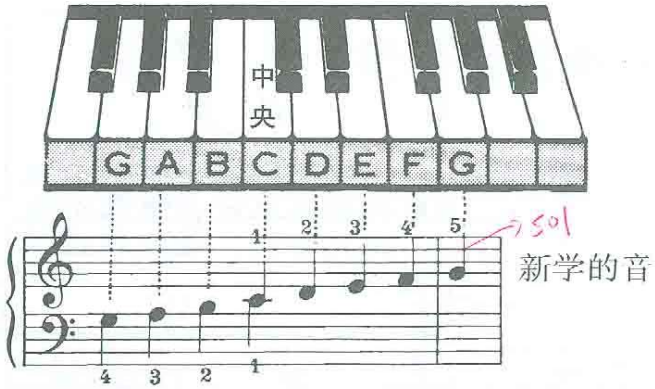

→ 501

新学的音

写出你学过的两个(G)音

全音符	二分音符	附 点 二分音符	四分音符

“自新大陆”交响曲

（主 题）

德沃夏克

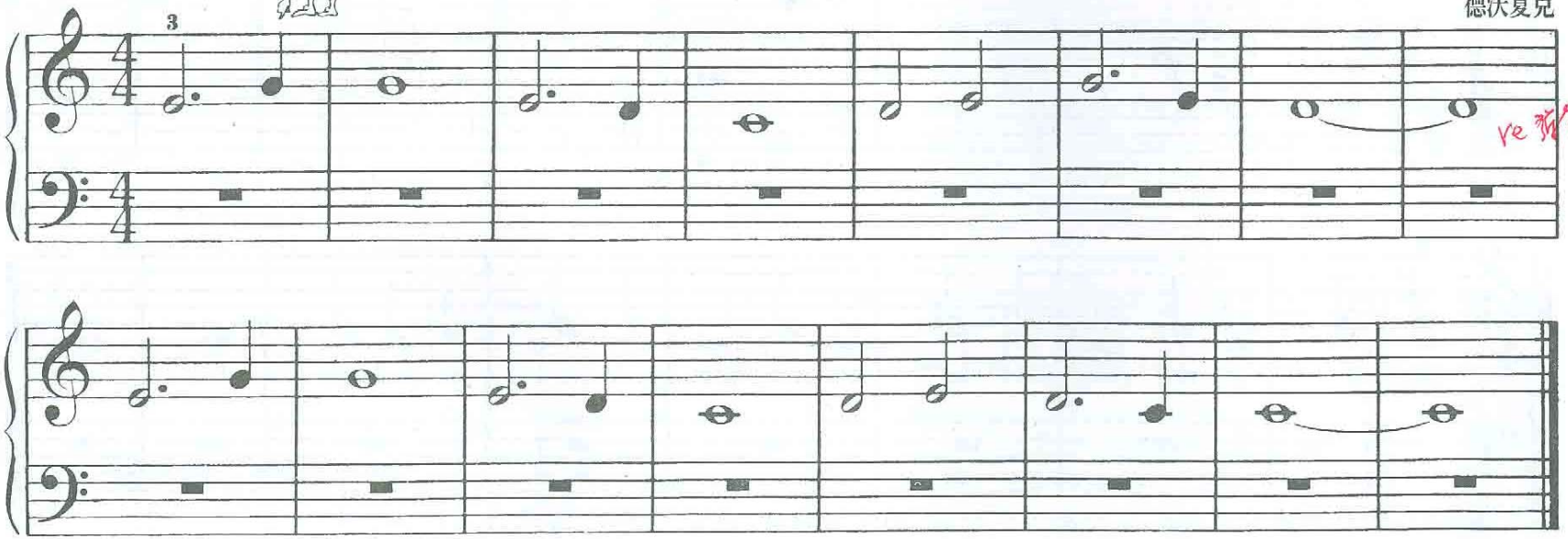

re 弹够八拍，

伴 奏

军 号 响

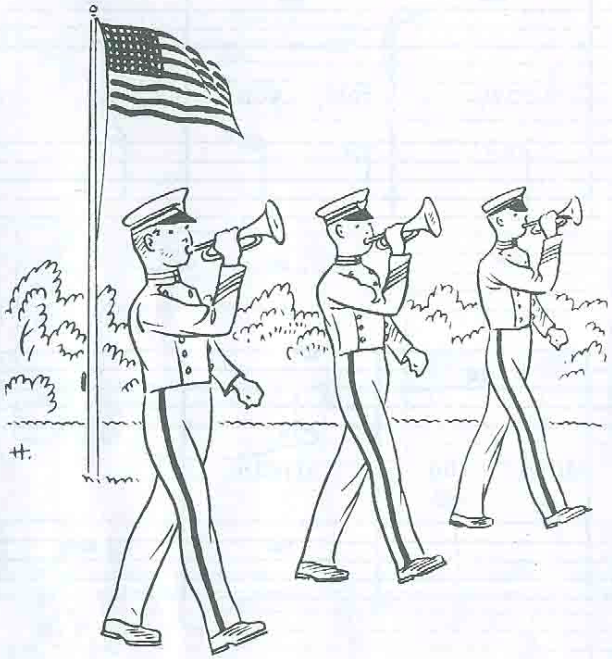

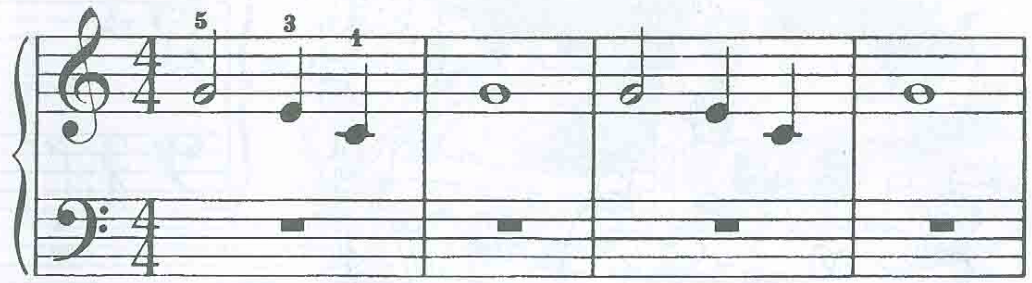

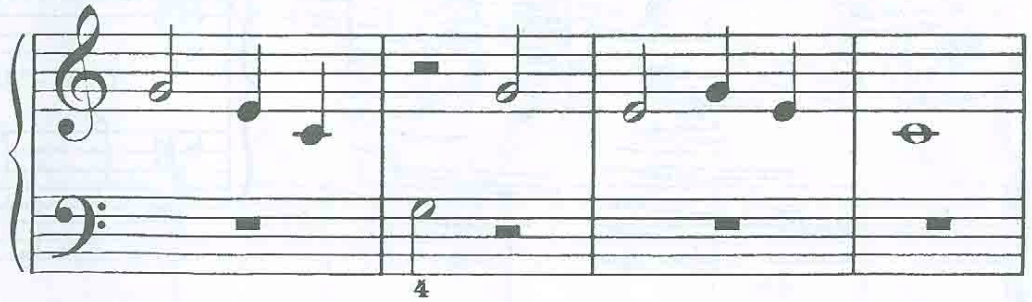

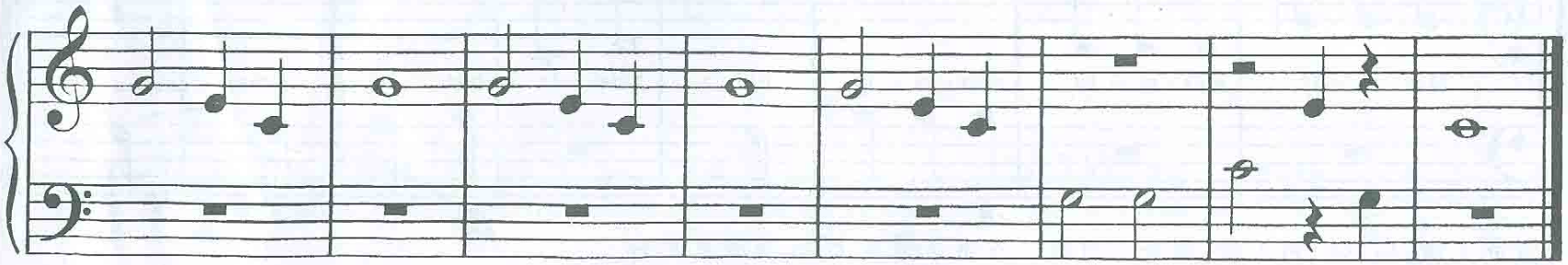

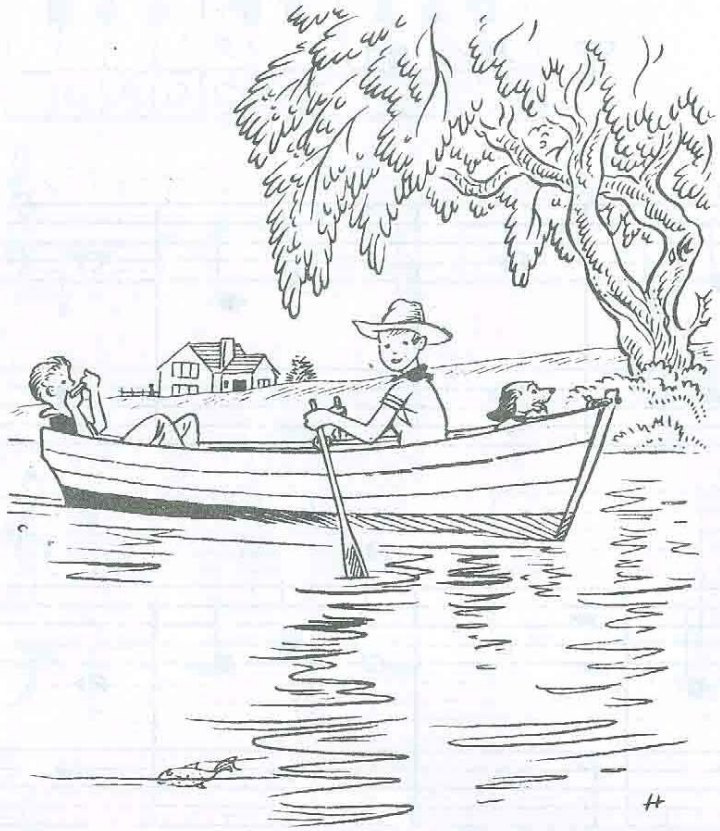

划 呀 划

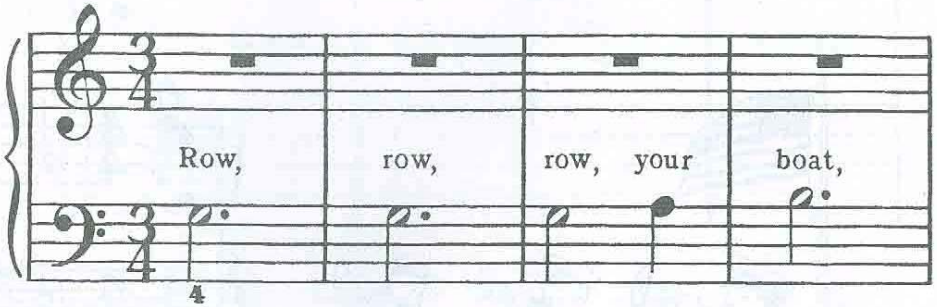

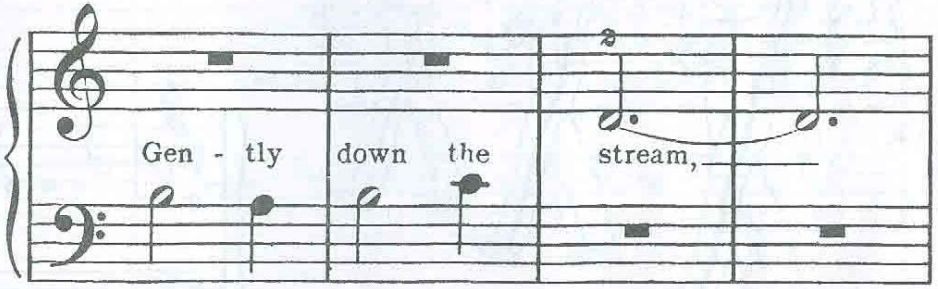

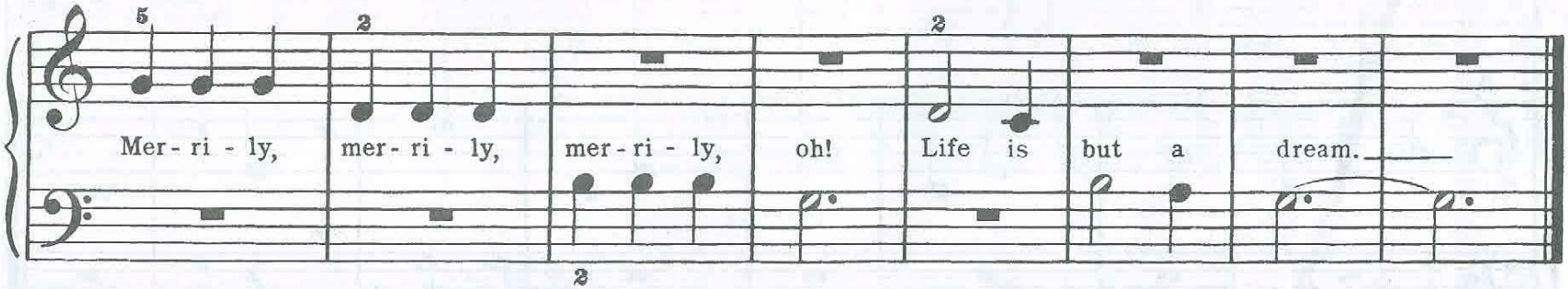

歌词大意:划、划、划小船,顺着小河道。多快活啊多快活,生活真美好。

有谁知道我的忧愁

（黑人灵歌）

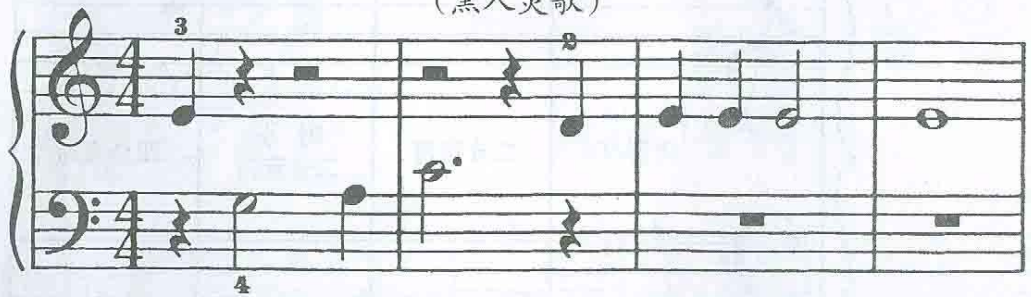

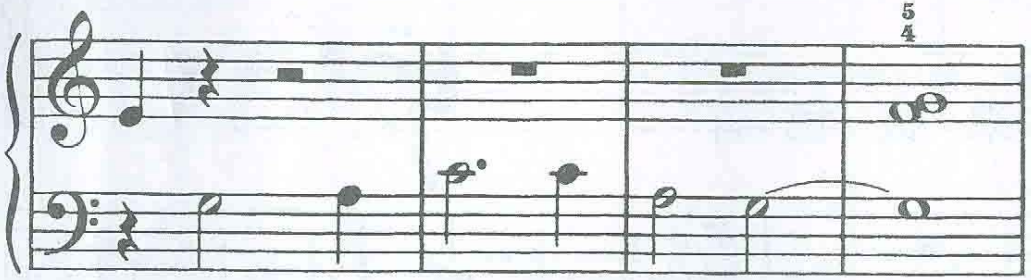

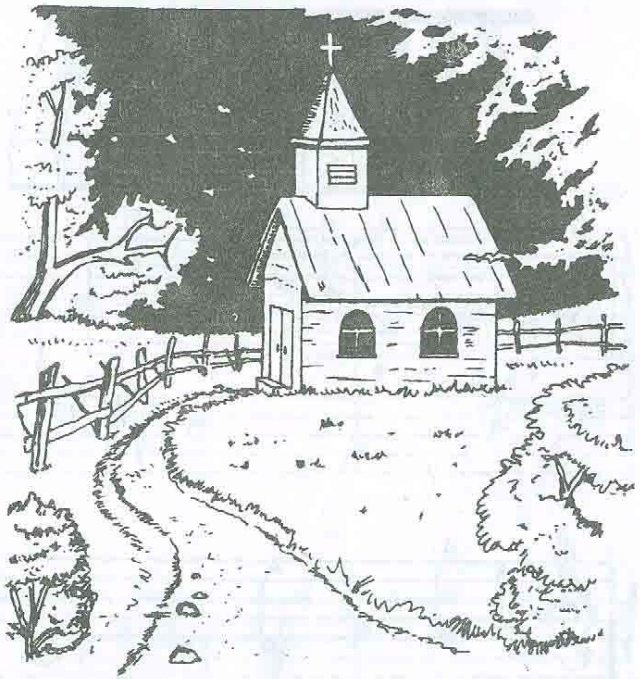

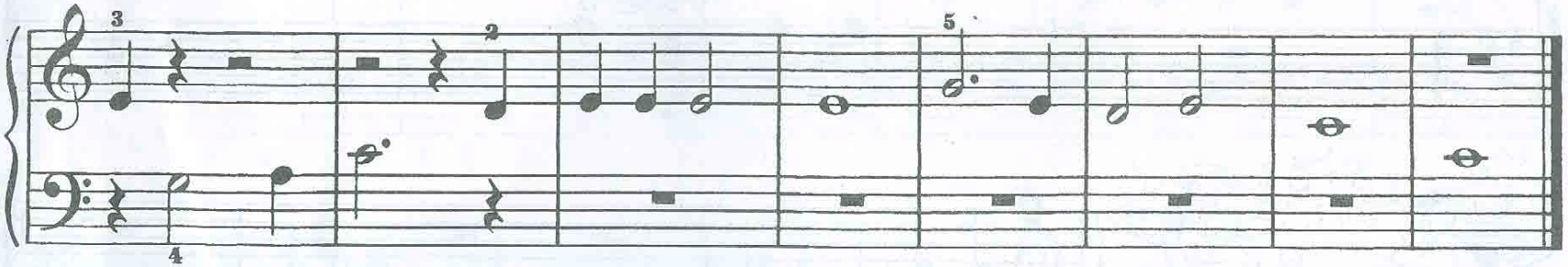

伴　奏

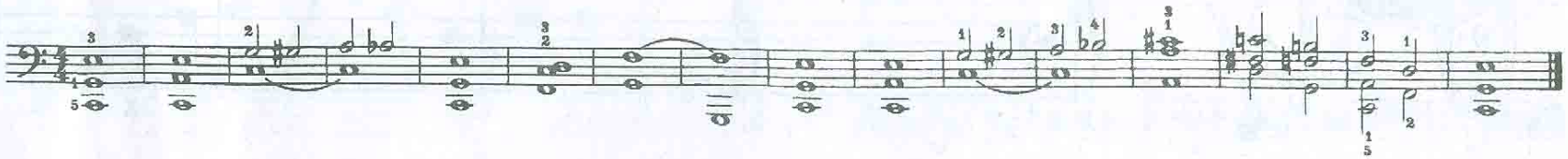

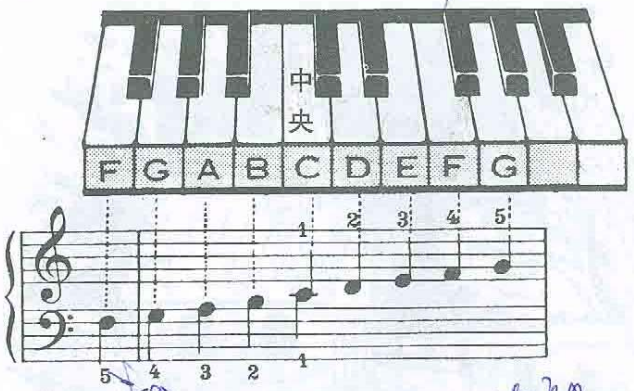

新学的音

写出你学过的两个(F)音

全音符	二分音符	附点二分音符	四分音符

乘黄包车

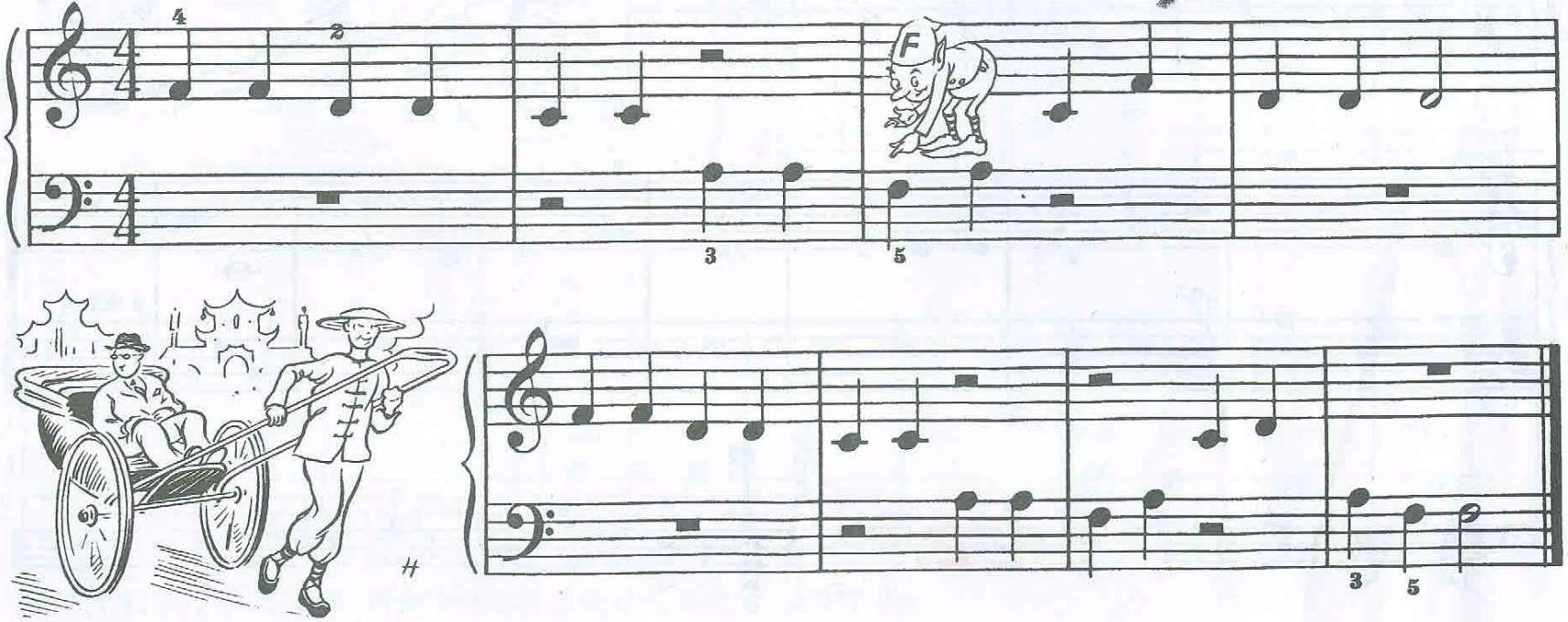

班卓琴手

斯蒂芬·福斯特

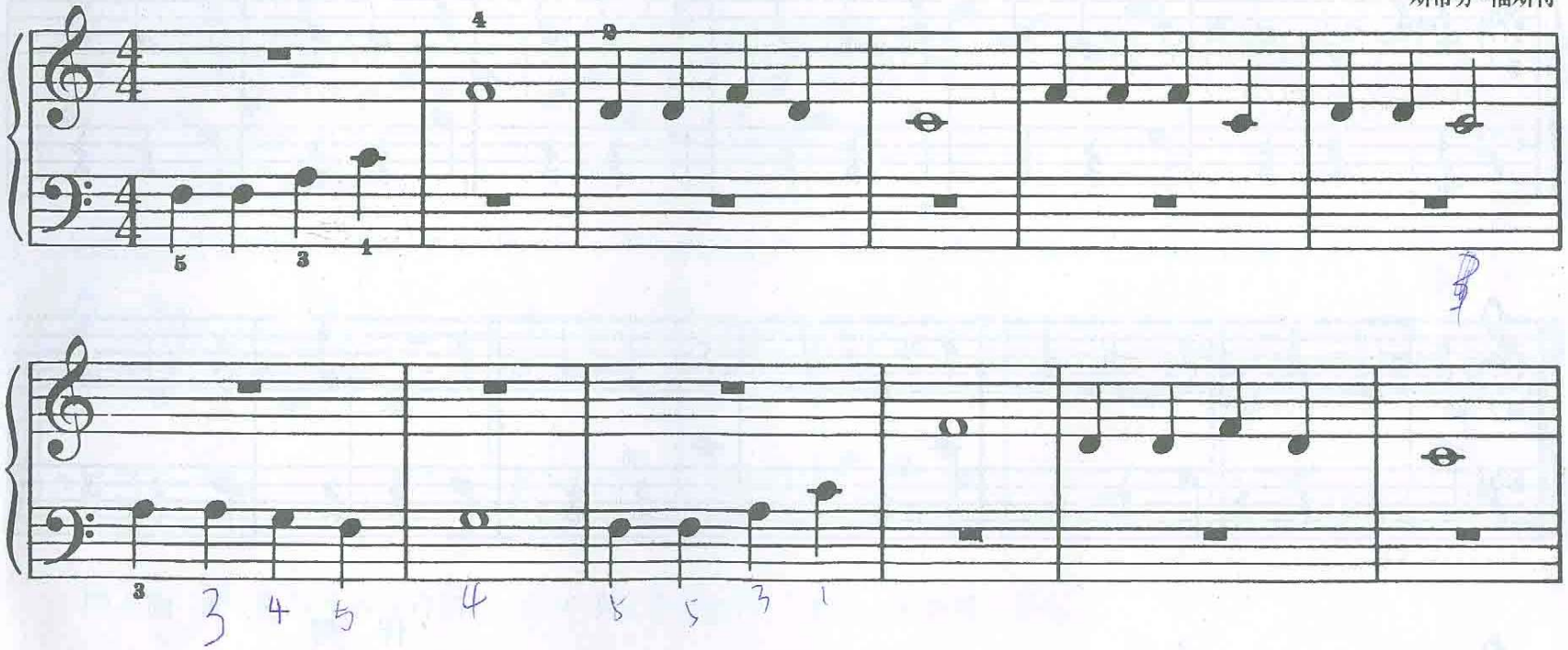

伴奏

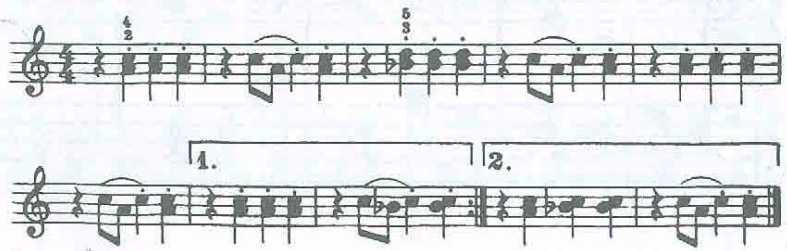

公主圆舞曲

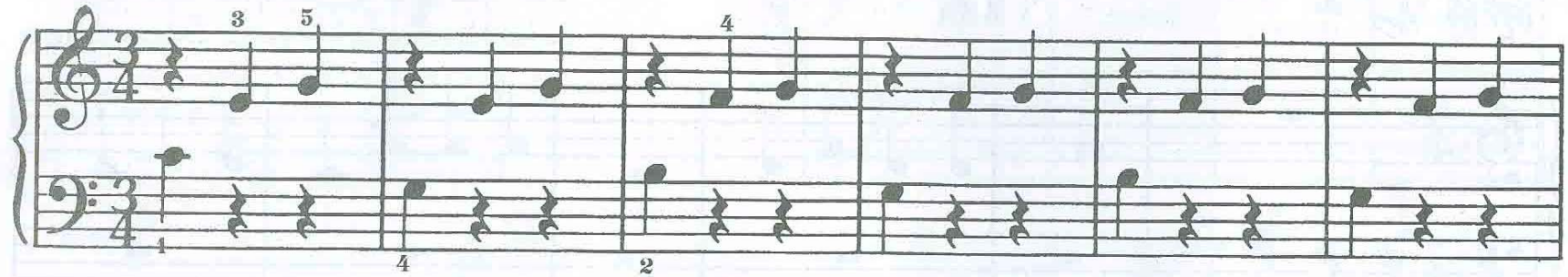

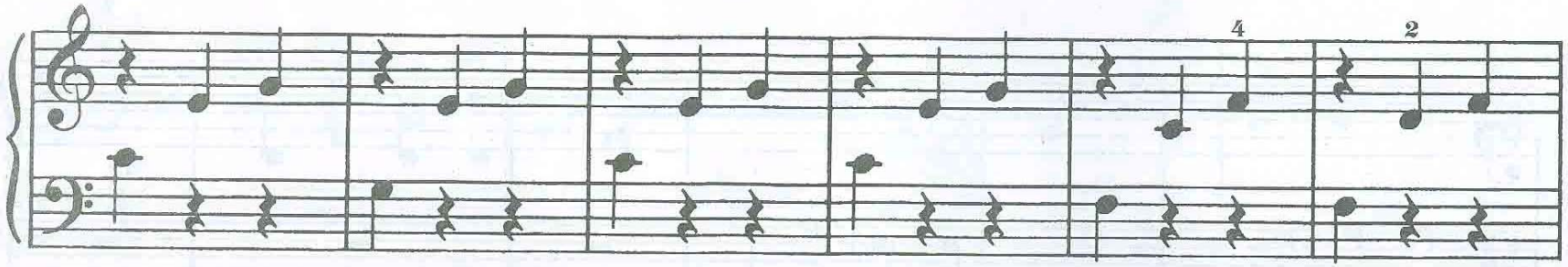

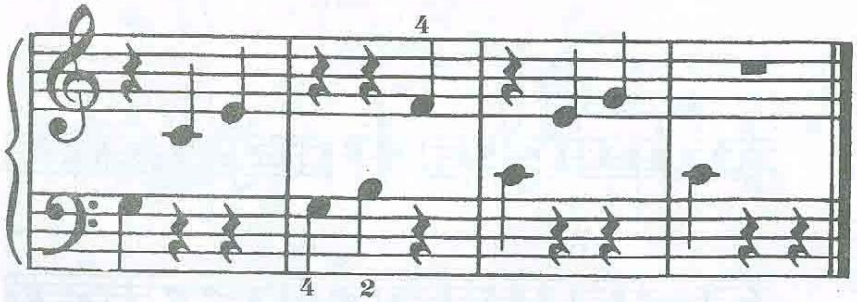

伴奏

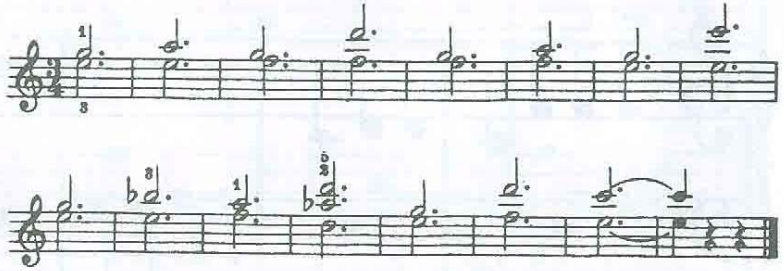

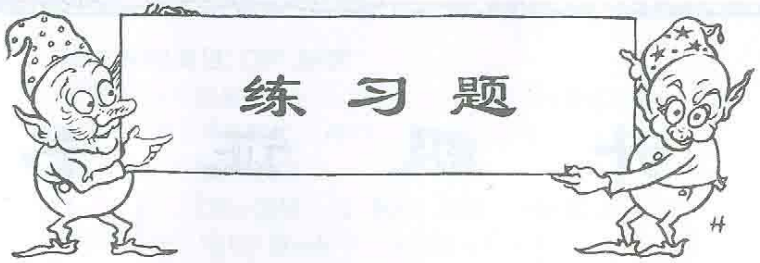

练 习 题

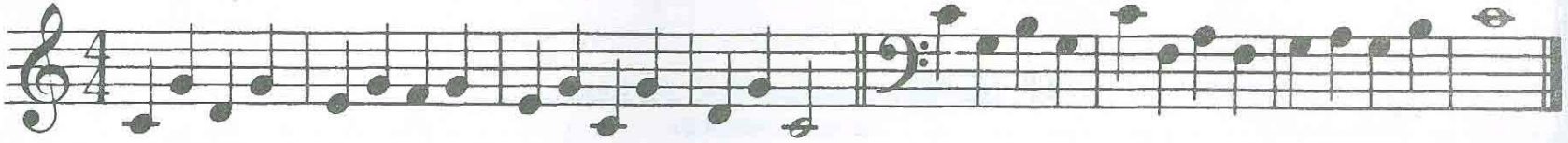

（写出以上各音的音名）

在朗读各音音名时，轻轻打拍子（每拍打一下），再标上各音的指法，然后在钢琴上弹奏这首曲子。

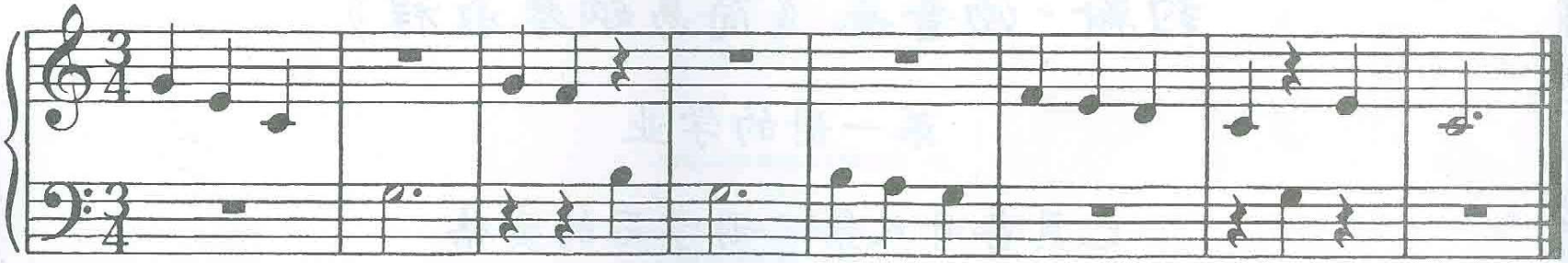

同上面一样，在朗读各音音名时，轻轻打拍子，然后标上指法，在钢琴上弹奏。

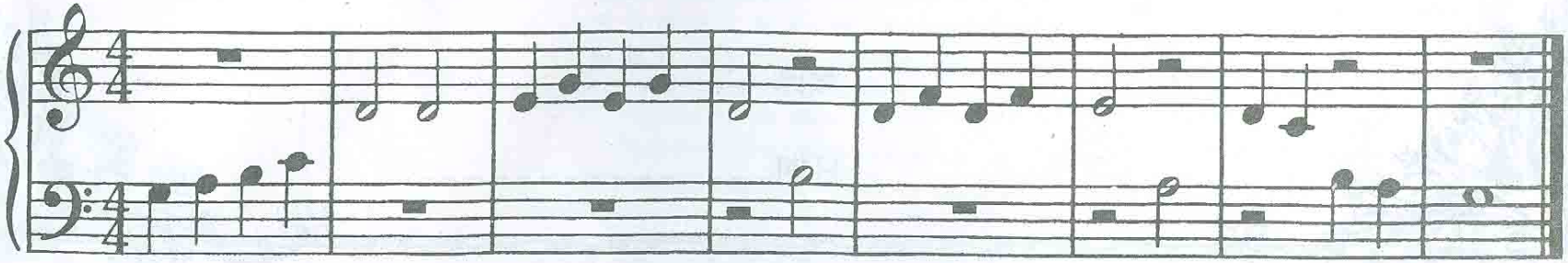

上海音乐出版社全套引进、独家出版

美国威利斯音乐出版公司权威版本

享誉世界的汤普森钢琴系列教程

ISBN 978-7-80553-598-2

9 787805 535982

03>

定价：13.00元